The Start Of The Big Race

(Finish On Pages 14-15)

96 20 095
LIBRARY SERVICE DIVISION
GENERAL MICROFILM CO
100 INMAN ST
CAMBRIDGE MASS 02139

Our
Issue

The ANDOVER TOWNSMAN

PRICE 20 CENTS
48 PAGES

MASSACHUSETTS, OCTOBER 7, 1976

Coun[illegible]l Refused For Lyons, Wragg

By Robert E. Finneran
Editor

Former School Committeeman John F. Lyons and John G. Wragg have asked and been refused by the town, legal assistance in their case involving former Asst. Supt. of Schools Edward P. Regan.

Lyons and Wragg, in a letter to Town Manager J. Maynard Austin in September, referred to a communication from the town manager last November at which time the services of Atty. John D. Serino were offered to them. Serino was provided by the town as counsel for Committeeman George F. Olesen, also involved in the case.

Lyons and Wragg at that time had engaged the services of Atty. David Wright of the Boston law firm of Atwood, McGrath and Wright, in the suit by Regan which asks damages of $150,000 from each of the three.

Lyons, Wragg and Olesen voted not to re-elect Regan to his position of assistant superintendent in April, 1974. Regan left the system, after being offered another position in the school administration.

His suit charges his civil rights were violated.

Lyons and Wragg, in their most recent letter to the town manager, pointed out the financial burden placed upon them in defending their positions and actions taken as elected officials, has become excessive. Costs have been set at about $13,00 to date, Lyons told the TOWNSMAN Wednesday.

In replying to the request from the two, Austin refused to name Atty. Serino. Austin said that he had conferred with Serino and the selectmen on the matter and said that the town-appointed counsel for the case could not accept Lyons and Wragg as clients due to a possi-

(Continued on Page 36)

Art Appreciation

Youthful connoisseur Eddie McKertich, son of Mr. and Mrs. Walter McKertich of Andover, admires one of the "3-D realism" paintings of Frank Hayes. It was one of the many artistic offerings at Art In The Park last Saturday. More photos, story, on pages 24-25.

Griggs Won't Run In March

By Robert E. Finneran
Editor

Frank Griggs, who stunned the town with his election to the school committee five years ago, won't seek re-election next March.

Griggs, who termed himself a "maverick" when elected to the board in what was considered a stunning upset over incumbents in 1971, told the TOWNSMAN this week, "I think I have accomplished what I intended, and, I guess, some of things I didn't intend," as he indicated he definitely would not seek re-election next year.

In his initial campaign in 1971, Griggs went against the prevailing feeling of the school administration at the time in opposing a $1,950,000 addition to the Doherty school.

He pointed out that his figures showed the need for the

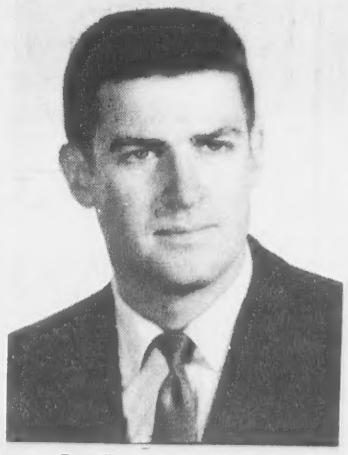

Dr. Francis E. Griggs

space proposed was too much, in view of declining enrollments

(Continued on Page 18)

In Today's Townsman

Students Commended
Ten Andover High students were commended for National Merit Scholarship effort.
Page 4

No Quorum At The Forum
October Town Meeting adjourns without the 350 voters.
Page 6

Big Mac Gets Some Parking
McDonald's obtains some additional land.
Page 12

Industry Desired
Andover residents indicate they would welcome industry.
Page 12

Warriors Top Methuen
Cartoonist Dana Summers looks at Saturday's win.
Page 20

No Apathy Here
New voters registered in record numbers to put the total over the 15,000 mark.
Page 48

Committee Praised
Andover's Bicentennial Committee was praised in a proclamation read to those at Town Meeting Monday.
Page 5

Religious Activities 8,9
Sports Activities 14-21
Deaths 18
Births 18
Editorials . 26Menus 28
Down The Years 27
Letters 28
For M'Lady 30-32
Classified Pages 35-47

Katherine Mella

Named Outreach Director

Katherine Mella has been hired as executive director of Greater Lawrence Outreach, Inc., formerly Greater Lawrence Community Drug Council.

Ms. Mella has an M.A. in special education, specializing in learning disabilities and behavioral disorders, and a B.A. in English and secondary education, both from St. Louis University. She co-founded and directed a college-preparatory tutoring program for inner-city youth in St. Louis.

Ms. Mella also co-founded and directed Logos School, an alternative high school in St. Louis for drop-outs and youth with drug and homee related problems. Ms. Mella directed the first school program for adolescents with behavioral and learning problems for the Special School District of St. Louis county. Raised in Chicago, she is a recent New Englander, residing now on Fair Oaks Avenue in Methuen.

Greater Lawrence Outreach, Inc. provides alternative learning programs and counseling to potential school drop-outs and drug abusers in Lawrence, Methuen, Andover and North Andover. Operating three centers, Outreach seeks to work closely with the schools and community agencies to give young people a network of support to deal with the pressures of adolescence and unstable homes. It is supported by the National Institute of Drug Abuse and the State Department of Mental Health, Division of Drug Rehabilitation, in addition to the four local communities.

Admissions Counselors Here

Admissions counselors from five northern Vermont colleges will be at the Sheraton Rolling Green Motor Inn, Andover, on Thursday, Oct. 7, to acquaint area high school students of the educational opportunities in the Green Mountain State.

The colleges are Champlain College, Norwich University (which also includes Vermont College), Johnson State College (representing the Vermont State College System), the University of Vermont, and St. Michael's College.

The counselors are available for personal and group interviews from 6 to 8 p.m. at the Sheraton Rolling Green Motor Inn, Andover.

Baluchitherium, the largest land mammal ever to have lived, was over 16 feet tall and weighed several tons.

STEVE'S BARBER SHOP
17 MAIN ST. ANDOVER
EXPERT BARBERING
COURTEOUS SERVICE
8:30 to 6: SAT. 'till 5
CLOSED MONDAYS

Russem's

ANDOVER
METHUEN MALL
LAWRENCE INTOWN

LAWRENCE DAYS Specials

In Every Dept.

ALL THREE STORES

BLOUSES $3.99 Reg. $10

ACRYLIC SLACKS $6.99 Reg. $14

POLYESTER SHELLS $2.99 Reg. $6

Sheer PANTYHOSE 2 pair $1 Reg. $1.29 each

Cuddle Brushed Long Gowns $2.97 Reg. $5 & $6

100% Jersey Knit Hostess Floats $6.97 Reg. $14

Special BIKINIS or BRIEFS 5 for $1.97 All Reg. 89¢ to $1.39 A Pair

STORM COATS
$64 Worth Much More. Save $11
Winter Warmth at Savings Ahead of the Season!
SIZES 8 to 20

Sale! 3 Piece-Knit PANT-SUIT
$24.97 Values to $38
DRESS DEPT.

Special! Acrylic Knit TURTLE NECK SWEATERS
$5.99 Regular $12

Town House Topics

House Move Delayed

Moving of two houses up River Road was delayed this week.

Apparently all systems were not "go" as scheduled on Tuesday, thus the move of the two homes owned by John Warlick of Salem, N. H., was put off, probably until next Tuesday.

Warlick received permission from the selectmen to move the houses last week, following two prior appearances before the board. Residents of the area had presented opposition at two hearings on the matter, expressing principal concern over the removal of a few trees and some limbs along the two and one-half mile route.

Last week, Warlick was given permission along with a list of conditions to be met before the structures were transported. The homes are now on timbers waiting to be carried to their new foundations up River Road.

Crowninshield Visit Is Saturday

Shawsheen residents, and others from Andover, interested in viewing the work of Crowninshield, Inc., prospective developers of the Sacred Heart school building, will proceed to the A. C. Lawrence Tannery in Peabody Saturday afternoon.

The Tannery building has been converted to apartments, much the same as Crowninshield plans to do with the Shawsheen building and has won national acclaim.

Those planning to make the trip to Peabody on Saturday should meet at the home of Mrs. Casimir (Linda) Kolaski, 15 Carisbrooke St., by 12:30 p.m. where maps will be provided.

Crowninshield, a real estate development firm, hopes to convert the Sacred Heart building into 80 apartment units, 80 per cent of which would be one bedroom units.

The firm is not interested in the acreage accompanying the total property parcel, thus paving the way for possible obtaining of the land for recreation and conservation by the town.

More Houses On The Move

Tentatively scheduled on the selectmen's agenda when they meet Tuesday night in Memorial Hall Library, is a request for permission to move some more houses over River Road.

This time, the houses are going in the opposite direction.

Controversy arose over two homes scheduled to be moved over River Road toward Tewksbury at the more recent meetings of the board.

The houses before the board on Monday, also to be removed from the Arkwright/Boston industrial property, are to be moved over River Road, North and Webster streets, toward Lawrence.

The board is meeting Tuesday next week, due to the Monday holiday.

Patrolman Winters Graduates

Patrolman Kevin Winters recently graduated from the local police officers training school conducted by the State Police at Framingham.

Winters scored very well in all areas of study at the school, according to Town Manager J. Maynard Austin. Formal graduation exercises were held Friday, Sept. 24.

Top Scorer At FBI School

Patrolman Joseph Hastings was the top scorer at a recent F.B.I. Firearms Instructor Training school held at Camp Curtis Guild, Reading.

Hastings compiled a total of 99.8 during the duration of the school program.

Also attending the school was Lt. Hector Pattullo, who scored 97.

(Continued on Page 18)

Recycling Poster Contest Announced

The Andover Recycling Committee is urging all local youngsters in grades one through six to enter a poster contest sponsored by the committee and McDonalds.

First prize winner will receive a free hamburger, french fries and milk shake once a week for a year. Second and third prizes are Ronald McDonald wrist watches and all are donated by Thomas Curtin, owner of McDonald's on North Main Street.

Posters must be no larger than 12 by 18 inches and must cover one of three topics: what is recycling, what do we recycle, or how can recycling help our future.

All posters should include name, address, grade and the phone number of the young artists, and be turned into McDonald's by 5 p.m. on Oct. 22.

They will be judged by local professional artists Jan Miller, Gus Miller and David Sulilvan. Prizes will be announced at McDonalds Oct. 23.

Sidewalk Cafe For Historians

The first fall coffee of the Andover Historical Society will take place at the Amos Blanchard House, 97 Main St., next Wednesday morning Oct. 13, at 10 a.m.

The subject for this meeting is "Collectors, Collections, Collectables." Mrs. Reta Buchan is in charge of the program. Arrangements are being made by Miss Barbara A. Loomer.

This is an opportunity to meet the Society's new curator, John P. Brucksch, who will speak informally to the group.

This coffee, called a "Sidewalk Cafe", is open to all members and their friends.

Late Bus Tickets Still Available

October 25 is the deadline for tickets for the Andover After School Activities Bus. Application forms accompanied by the appropriate fee must be received by that date by Trombly Motor Coach Service, Route 125 North Andover.

The application forms may still be obtained at the Andover - North Andover YMCA, Memorial Hall Library and Thompsons' stationery store.

Any questions about the after-school bus service, which was initiated by the Andover League of Women Voters, may be directed to Mrs. Thomas Anderson, 10 Russett Lane, Andover.

EXPERT
Haircutting
by MICHAEL
BEAUTY & WIG SALON
40 Main St. - 475-7072

NATURALIZER
Fashioned for Now!

This elegant duo of patent and calf makes it doubly nice to get dressed up! Feminine styling gives you a foot flattering shoe, along with the Naturalizer beauty and fit you've come to expect.
$30.00.
Black
The FAMILY SHOE STORE
Fredric's
25 Barnard St., Andover
470-0686

CLOSED ALL DAY MON. COLUMBUS DAY
COLUMBUS DAY
SALE!
OCTOBER 6-7-8 and 9
WED., THURS., FRI. AND SAT.
20% * OFF ON EVERY ITEM IN THE STORE
Including all fall merchandise and all Halloween costumes & toys.
*Appliances, Clocks and Radios already DISCOUNTED 20%
All Our 25,000 Item Inventory Reduced For This Big 4 Day Event. No Limit On Quantity.
USE OUR LAY-A-WAY PLAN FOR CHRISTMAS DURING THIS SALE AND SAVE 20%
NEW ENGLAND Stores DISCOUNT 5&10
OPEN EVERY NIGHT 'TIL 9—FREE PARKING
SHAWSHEEN PLAZA, Rte. 28, ANDOVER

Commended Students

Receiving letters of commendation for their achievement in the National Merit Scholarship tests at Andover High school were, back row, from left, Nancy Darling, Brian Hollenbeck, Wayne Boches, Glenn Berkwitt; middle row, Diane Syiek, Rosemarie Cervone, Sheila McDonald, Colleen Dowd, front, Phyllis Hotham and Cynthia Young.

Ten Students Commended

Principal Philip Wormwood announced that ten seniors at Andover High School have been named Commended students in the Merit Program by the National Merit Scholarship Corporation (NMSC).

Letters of Commendation were presented to: Nancy Darling, Brian Hollenbeck, Wayne Boches, Glenn Berkwitt, Diane Syiek, Rosemarie Cervone, Sheila McDonald, Colleen Down, Phyllis Hotham and Cynthia Young.

These students are among 35,000 Commended students nationwide who are being recognized for their outstanding performance on the 1975 Preliminary Scholastic Aptitude Test/ National Merit Scholarship Qualifying Test (PSAT/NMSQT). Commended students represent less than 2 percent of the nation's secondary school senior class. Although Commended students scored below the level required for the 15,000 Semifinalists who will continue in the Merit Scholarship Competition, their test performance indicates exceptional academic promise.

Edward C. Smith, president of NMSC, said: "The high standing of Commended students in the Merit Program shows their great promise, and their attainment in this nationwide competition deserves public recognition. Commended students should be encouraged to continue their education; our nation as well as the students will benefit from their further educational and personal development."

To increase their opportunities for college, NMSC makes it possible for regionally accredited U.S. colleges to obtain, on a cost basis, the home addresses of Commended students.

Metric System Workshop Topic

The first in-service curriculum improvement session of the new school year was conducted recently at the North Andover Middle School on Wednesday, Sept. 29, and was attended by teachers, kindergarten through grade eight, and high school representatives.

The topic of the session was "Implementation of Metric Measurement System". The principal speaker was Evan V. Johnston, Director of the Northeast Metric Resource Center, University of Massachusetts. Also on the speaking program was Richard Carbone, Metric Educational Specialist, Massachusetts Department of Education.

Johnston emphasized in his talk to teachers that the passage of the national legislation for adoption of Metric S.I. has stimulated conversion activity in industry and education. He pointed out that much of the metric system is used to an extent far greater than people realize. Most foreign cars are metric, all spark plugs are metric, all movie film is metric, all drugs and chemicals are metric, electricity is measured in metric terms, as is our money, which is base ten and therefore metric.

He recommended the appointment of a metric committee representative of all schools and grade levels to plan for staff training and to draw up a timetable for implementing metric education.

Carbone spoke of the availability of resources offered by the State Department of Education to further the cause of metric education.

Following the speaking program, teachers visited four stations where they performed metric measurements which qualified them for a "Metric Measuring License."

Program Chairman, Henry C. Shelley, supervisor of elementary education, reports that a metric committee for North Andover will be established. Initially, the committee will consist of school personnel but will later be enlarged to include citizens of the community to promote and facilitate the metric conversion transition.

SERVING 2,000,000 NEW ENGLANDERS · NEPA

The ANDOVER TOWNSMAN

Established 1887

Irving E. Rogers
Publisher

Robert E. Finneran
Editor &
Managing Editor

Michael A. Masessa, Jr.
Advertising & Business Manager

Published Every Thursday
15 Central St., Andover, 01810
TEL. 475-1943
Second Class Postage
Paid at Andover, Mass.
20¢ Per Copy - $8.50 Per Year

NATIONAL NEWSPAPER Association - Founded 1885

League Discusses Amendment

The Andover League of Women Voters will hold its second meeting on the Equal Rights Amendment Wednesday evening, Oct. 13 at 8 o'clock at the home of Alysse Bruce, 8 Rose Glen Drive, Andover.

A skit will be presented and into mal discussion on the ERA will follow. Both League members and non-members interested in learning more about Question 1 on the ballot are invited to attend.

Jaycees To Discuss Bottle Bill

Question 6 on the November Ballot will be the topic of discussion when the Jayvees meet for their monthly meeting Tuesday at 7:30 p.m. at the 99 Restaurant, Chickering road, North Andover.

A pro and con slide presentation will be presented by Dave Coffman and Donald Sorrie.

Question 6 would provide for a guaranteed deposit on bottles and cans used as containers by the beer and soft drink industries.

Any young man interested is welcome to attend.

Abrahan Lincoln was clean-shaven until his 51st year, when an 11-year-old girl told him that he would look a great deal better with whiskers because his face was so thin.

CUSTOM PICTURE FRAMING
"Where the Professionals Go"
ANDOVER GALLERY of FINE ART
475-7468
91 NORTH MAIN ST., ANDOVER

ROBERT MONDAVI WINERY

One of California's most prestigious vineyards. Produces brilliant, beautiful wines of superb finesse. We have them all — from their simple Red and White Table Wine at $2.49 to elegant Cabernet Sauvignon and pale gold Chardonnay.

Come see, come save at Andover's most complete store.

Andover Liquors
Shawsheen Plaza
Mon.-Sat. 9 AM to 9 PM

You're never in doubt about your decisions at The Furniture Barn.

Avoiding a costly decorating error can be your best value of all. That's why we have experienced designers to answer your questions - competent and talented people to develop decorating plans, and help you work out your ideas. In complete room settings just like rooms in your home, and in our complete Home Fashion Center. All at no added cost in our Gallery. That's why you're never in doubt over at our house.

And we're Boston's largest and most experienced Ethan Allen Gallery.

The Furniture Barn
Ethan Allen Gallery, North Andover
Junction Routes 114, 125, & 133. Telephone 685-3546.
Mon-Fri 9-to-9. Sat 9-5. Complete design services.
Lay-aways and convenient budget terms available.

New AFS Students

Nor Co

Mrs. Donald C
nial Committee,
sent Monday nig
form of a Town
Selectman Cha
commending Mr
asked her to sta
The resolution

WHEREAS, t
marks a special
the Commonwea
America; and
WHEREAS, t
Andover organiz
functions as ap
Bicentennial, in
design purchas
medallions; hou
Founders' Day
the sale of land b
9, 1976; a Bicent
extensive progra
ing the history o
breakfast; the m
tion of the Andov
vey of historic
Commission; pa
bibliography of
missioning the w
and
WHEREAS,
Bicentennial Co
itiating and orga
in celebration of
in the Town of A
WHEREAS, N
Demers; Joan
Harris; William
Barbara G. Lamp
C. Ralph; Barba
A. Watkinson; a
to the work of th
THEREFORE
Town of Andover
evening, October
and the Bicenten
tribution to the
American Revolu

Issued this fourth

UNION
608 SO. UNION
WE
Wall to Wall
Armstron
Congoleum
AMTICO
Style leader in vinyl flo
GAF WE

New AFS Students

Students from foreign lands attending Andover High school and Phillips Academy under the American Field Service program this year are, from left, Ludvig Tjelmeland, Norway; Carmen Bokin, the Marshall Islands and David Morris, Australia.

Scallop Fest At Bourne

The Seventh Annual Bourne Bay Scallop Festival will be held October 8, 9 and 10.

Albert Joseph, Executive Director of the Bourne Chamber of Commerce, which sponsors the event, said the dinner will consist of bay scallops, french fries, coleslaw, rolls and butter.

Festival will be under canvas, rain or shine, and servings will be from 11 a.m. to 7 p.m. each day. The affair will again be held at Playland Field, Main Street, Buzzards Bay.

ANTIQUES WANTED

- Almost anything 60 years or older
- Estates or residues of estates
- 22 Years of wholesaling antiques throughout the U.S.
- Appraisals for Inheritance or Insurance Needs
- Expert advice available for rarities in rugs, clocks, American furniture, Music-Boxes, dolls, jewelry, etc.

GEORGE J. SILVERMAN
6 Parnassus Place
Andover, Ma. 01810
475-9343 688-3072

Norma And Co. Commended

Mrs. Donald Gammon, chairman of the Andover Bicentennial Committee, received a standing ovation from those present Monday night, upon receiving official recognition in the form of a Town Meeting Resolution.

Selectman Chairman Milton Greenberg read the resolution commending Mrs. Gammon and her committee, and then asked her to stand for the thanks of the those present.

The resolution, in its entirety, follows:

WHEREAS, the Bicentennial of the American Revolution marks a special time in the history of the Town of Andover, the Commonwealth of Massachusetts and the United States of America; and

WHEREAS, the Bicentennial Committee in the Town of Andover organized and supported numerous highly successful functions as appropriate commemoration of our Nation's Bicentennial, including the selection of a Bicentennial logo; design purchase and sale of exquisite silver and pewter medallions; house tours in October, 1975 and May, 1976; a Founders' Day program reenacting on the Town Hall steps the sale of land by the Indians; a Bicentennial Parade on May 9, 1976; a Bicentennial Ball on May 21, 1976; a craft show; an extensive program throughout the school system emphasizing the history of Andover; a July 4th ecumenical service and breakfast; the making of the Bicentennial quilt; the reinstitution of the Andover Company of Militia; an architectural survey of historic buildings in cooperation with the Historical Commission; particpation in the development of a regional bibliography of area historical documents; and commissioning the writing and publication of an historic booklet; and

WHEREAS, Norma A. Gammon, Chairman of the Bicentennial Committee, served with great distinction in initiating and organizing a broad range of significant activities in celebration of the Bicentennial of the American Revolution in the Town of Andover; and

WHEREAS, Norma A. Gammon; Virginia H. Cole; Frank Demers; Joan M. Dill; George W. Glennie; Edward M. Harris; William E. Hart; Donald Hayes, Jr.; Dorothy S. Hill; Barbara G. Lampe; John D. Lewis; James W. McLeod; Gary C. Ralph; Barbara T. Saulnier; Dorothy M. Sherrerd; Helen A. Watkinson; and Sidney P. White contributed significantly to the work of the Bicentennial Committee;

THEREFORE, BE IT RESOLVED that the voters of the Town of Andover at a Special Topwn Meeting held on Monday evening, October 4, 1976, hereby commend Norma Gammon and the Bicentennial Committee for their extraordinary contribution to the celebration of the Bicentennial of the American Revolution in the Town of Andover.

Issued this fourth day of October, 1976

UNION Rug & Linoleum Co.
608 SO. UNION ST. LAWRENCE [opposite Taylor Buick]
WE STAND BEHIND QUALITY SERVICE
Wall to Wall Carpeting & all types of floor covering
Armstrong
Congoleum
AMTICO
Style leader in vinyl floors
GAF
Call RAUL ALVAREZ at 688-7742
OPEN MON THRU SAT 9-5
TUES THURS & FRI 9-9
WE INSTALL PLYWOOD FLOORS

At Andover Bank you get a high rate of return on every kind of savings account.
And us.

Just tell us what you're saving for – a rainy day, a round-the-world cruise, retirement or whatever. We'll make sure you get the savings account that not only fits your plans but earns a high rate of return. It's all part of our personal service. Because we know any bank can give you interest. But the best interest we give you is our own.

Andover Bank
Checking. Savings. Loans. Revolving Credit. Savings Bank Life Insurance.

ANDOVER SAVINGS BANK. ANDOVER, 61 MAIN STREET. N. ANDOVER, 108 MAIN STREET. METHUEN, 547 BROADWAY

Session Cancelled For Lack Of A Quorum

No Quorum At The Forum

Plenty of empty seats indicates the major problem with transacting the town's business Monday night at Memorial Auditorium. Failure to obtain a quorum resulted in cancelling the October town meeting when slightly under 200 voters showed up. A quorum of 350 was needed. Moderator William A. Dalton waited until shortly after 8 p.m. before calling the session.

Andover's October town meeting was cancelled for lack of a quorum Monday night, but not without a battle.

After waiting over a half hour, Chairman Milton Greenberg of the selectmen moved that the meeting be adjourned without a future date, based on a four-to one vote of his board.

But, Selectman Richard J. Bowen, expressing his faith in the town meeting form of government and expressing his interest as a student of government, asked that the session be adjourned to a date certain, in the hopes of obtaining a quorum of 350 voters. Less than 200 were present for Monday's meeting.

Following brief discussion, Moderator William Dalton called for the vote which ultimately dissolved the annual October session for this year and moved the items up for consideration over to the annual town

B&F FABRICS
Shop at Home Services
CUSTOM MADE
Not Custom Priced
• DRAPERIES
• BED SPREADS
• SLIP COVERS
• WINDOW SHADES
Freda Rozen 682-6858 No. Andover
Bill Millman 387-0716 Everett

BUTCHER BOY Steak House
1250 Osgood St., No. Andover 686-6083
Gift Certificate
To _____
Redeemable for Dinner(s) to the value of _____ Dollars ($) at Butcher Boy Steak House 1250 Osgood Street, No. Andover, Mass.
as the gift of _____
Date _____ Authorized Signature
A Perfect Gift for every Occasion!

Brandeis Presents Brecht

Bertolt Brecht's "Baal," a seldom-produced work by the German dramatist, will open the 1976-77 season at Brandeis University's Laurie Theater Oct. 13 through 17 at 7 p.m.

"Baal" concerns a man's unsuccessful effort to isolate himself from a world in which he is not able to cope.

Ken Baltin of New York City, a second-year graduate student working toward a master's degree in theater arts, will direct a cast of advanced graduate student actors and undergraduate theater majors in the full length drama.

Amanda Klein of New York City is the set designer; Melinda Leeson of Wayland, the lighting designer and Jim Moran of Worcester, the costume designer. All are second-year graduate students in theatrical design

Brandeis' theater arts department is a member of the League of Professional Theatre Training Programs. The League has a national membership of 10 theater training programs.

Prof. Charles Werner Moore, a noted director and actor, is chairman of the theater arts department.

HERVY W. CROTEAU
ANDOVER, MASS.
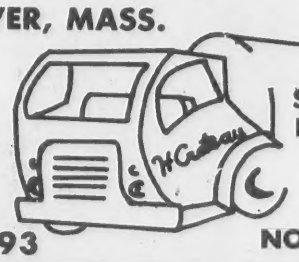
SEPTIC TANKS PUMPED OUT SERVING ANDOVER & NORTH ANDOVER
475-2593

Lydia's of Andover
4 PARK ST. 475-4721

MR. HANI

STYLE
Introducing Mr. Hani with his latest European designs to enhance your Fall image. Walk-ins Always Welcome, or Call For Appointment
Open Thurs. & Fri. Evenings For Your Convenience.

Ladies' 100% Wool Pullover Shetlands
FREE MONOGRAMMING
$20.00 to $26.50
Pay 1/3 Nov., 1/3 Dec., 1/3 Jan.
No Down Payment, No Service Charge
Macartney's
ANDOVER - LAWRENCE - CHELMSFORD

Teac
Shift
Agen

The school adm
scheduled to rep
night how it migh
and-a-half teache
elementary sch
junior highs.

The school co
quested the inforn
week's meeting,
review of staffing

School Committ
Griggs said the
necessarily to cu
teachers, but to
where the need is
need this year is
dary level, and th
elementary s
overstaffed by thr
teachers.

Five elementa
were already tr
secondary schoo
summer.

While the comm
preliminary choice
teachers should co
where they should
ministration C
specified ares h
overstaffed.

He said Sanborn
with three teac
pupils was oversta
as South's first gr
and a half teachers
and South's secon

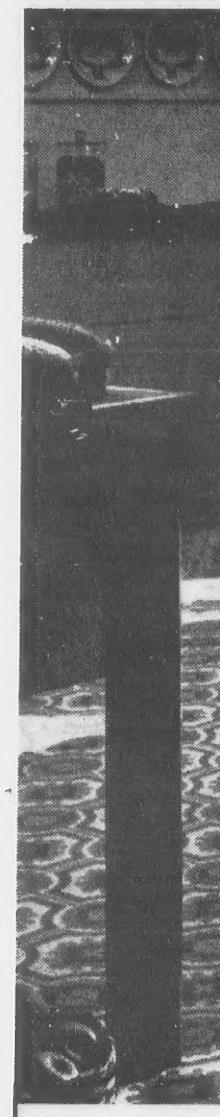

Solarian—as seen in n
FREE ESTIMATES
BankAmericard

Teacher Shift On Agenda

The school administration is scheduled to report Tuesday night how it might shift three-and-a-half teachers from the elementary schools to the junior highs.

The school committee requested the information at last week's meeting, following a review of staffing patterns.

School Committeeman Frank Griggs said the plan is not necessarily to cut elementary teachers, but to send them where the need is. He said the need this year is at the secondary level, and that he felt the elementary schools are overstaffed by three and a half teachers.

Five elementary teachers were already transferred to secondary schools over the summer.

While the committee left the preliminary choice of where the teachers should come from and where they should go to the administration Griggs had specified ares he felt were overstaffed.

He said Sanborn's first grade, with three teachers for 54 pupils was overstaffed, as well as South's first grade, with two and a half teachers for 51 pupils and South's second-third grade with five teachers.

Tuesday's meeting will be held at 7:30 p.m. in Stowe School.

Town Meeting

(Continued from Page Six)

meeting in the spring. Key to the failure to obtain the quorum on Monday was the withdrawal of the controversial Historic District item from consideration at this time.

Only other items on the agenda were some street acceptances, approval of funds and application for a federal grant for a major sewer project and payment of some unpaid bills.

There was concern that failure to act on the federal funding issue Monday might jeopardize the federal funding for the reconstruction of the Riverina Road sewer pumping station and the outfall trunk sewer line. Public Works Director Robert E. McQuade and Town Manager J. Maynard Austin felt that possibly delaying action until the annual town meeting might be all right.

With that, the selectmen convened and voted to move toward cancelling the October session.

Chairman Greenberg said that the board felt expenditure of taxpayer's funds to adjourn the session to another night in the hopes of obtaining a quorum was not necessary.

Selectman Bowen disagreed, feeling that a precedent would be set and thus the dissolving of the October town meeting on a regular basis. It was during Bowen's term as town manager that the October meeting became a bylaw.

There was also a mention by Finance Committeeman Melvyn Miller, about the dropping of the meeting in this manner, noting the importance of the federal funding. Miller also commented on the possibility of the selectmen taking front the residents some of their rights, a contention Selectman Janet Lake took sharper exception to.

When the vote was taken, the move to adjourn the meeting without a date, was approved by a large majority.

The Beaver II, a replica of one of the original Boston Tea Party ships, is open at the Congress Street Bridge every day, 9 a.m. till dusk. Sponsored by the Boston 200.

DYSON
BUYS - SELLS - TRADES
TUNES - REPAIRS
RE-BUILDS
Pianos and Organs
LOWREY ORGANS, PLAYER PIANOS AND BABY GRANDS
- SPECIAL -
NEW SPINET PIANO
$699.00
453-3824 or 686-5829

SHAVER REPAIRS!
- Remington
- Schick
- Norelco
- Sunbeam
- Ronson

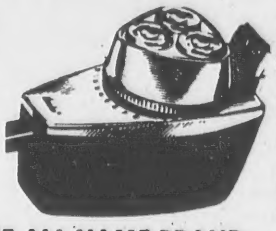

• WE NOW SERVICE ALL NAME BRAND OUT OF WARRANTY SHAVERS!!!
• WE STOCK COMB & CUTTERS, BLADES, CORDS, ETC.
ROYAL JEWELRY & APPLIANCE 493 ESSEX ST. INTOWN LAWRENCE

Introducing
ROSE GLEN
Ice Cream Pies & Cakes made to order for all your Special Occasions and Holiday Festivities.
All our Pies and Cakes are made with Rose Glen's famous Homemade Ice Cream, decorated with the greatest care and expertise To Your Request.
CALL YOUR ORDER IN AT LEAST 5 DAYS IN ADVANCE AT — 475-3118 or in person
Now Carrying Millvale Apple Cider
ROSE GLEN DAIRY BAR
5 Andover St., Andover

The sunny floor that shines without waxing!

Solarian® by Armstrong

Now you'll find more beautiful Solarian floors . . . more sparkling Solarian colors and designs than you've ever seen before. And there's one just for you . . . to make your kitchen the sunniest, shiniest room in your home.

Solarian's shining secret is its special Mirabond™ wear surface that keeps its high gloss, without waxing, far longer than an ordinary vinyl floor. And the cleaner you keep it, the brighter Solarian shines. Let sparkling Solarian sunbrighten your kitchen today!

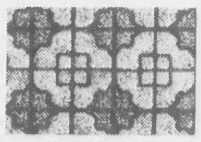
*Troubadour

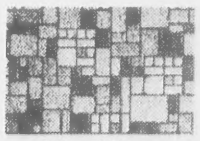
Colonial Classic

*Cobble Square

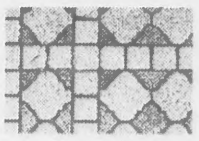
*Royal Villa

Armstrong

Solarian—as seen in national magazines . . . see it now at

*Sunstone

FREE ESTIMATES

ANDOVER House of Carpets Inc.

BUDGET PAYMENTS

SHAWSHEEN PLAZA
NORTH MAIN STREET
ANDOVER — 475-2911
Hours: Mon., Wed. & Sat. 9 to 5:30
Tues., Thurs. & Fri. 9 to 9

South Church To Note 265th Year

South Church will celebrate its 265th birthday on October 17th. A special commemorative service will be held during the morning worshp.

Rev. Dr. J. Everett Bodge, pastor, is arranging the service to simulate a typical worship hour of the late seventeen-hundreds including special music. Parishioners are urged to attend church that day in attire reflecting their favorite period from 1711 to 1976.

As part of the celebration, the Diaconate is serving a turkey dinner under the general direction of Bruce Taylor. The woman's group, under the direction of Mrs. Gwen Ver Planck and Mrs. Doris Oldaker are preparing birthday cakes for the party salute. Phillip Ryder will be master of ceremonies.

A special exhibit of historical significance including photos will be displayed by Mrs. Dorothy Tavern and Mrs. Majorie Emmons.

The Andover Militia will offer appropriate music preceeding dinner.

An original historical dinner entertainment has been arranged by Mrs. Betty McKissick. "Kaleidoscopic Events of South Church" will be a serious and humorous slide and costume presentation with the following participants: Mesdames Marjorie Jones, Dorothy Partridge, Betty Bradley, Barbara Coffman, Marty Smith, Sheri Tupper, Lois Ann Whitney, Reta Buchan, Lana Wheatley, and Helen Cromie.

Admission to the turkey dinner will be by advanced reservation only. Contact Mrs. Gertrude Colpitts or Mrs. Lyn Gray or the church office.

UPSON'S PHARMACY
COR. LOWELL & POOR STS.
NATURAL FOOD CENTER
SHAKLEE VITAMINS
475-2590

AT THE CHURCHES

Apostolic

St. Gregory
Armenian Apostolic Church
Rev. Arshag Daghlian, Pastor
155 Main St., North Andover
SUNDAY: 9:45 a.m. Morning Prayer; 10 a.m. Badarak.

Baptist

Andover Baptist Church
Rev. Earl Robinson, Pastor
Essex St., Andover
THURSDAY: 7:15 p.m, Midweek service of praise, prayer and Bible study. 8:10 p.m. Senior choir rehearsal.
SUNDAY: 9:30 a.m. Sunday School classes from age 2 through adults. Nursery care for infants to age 2; 10:45 a.m. Sunday School classes from age 2 through adults. Nursery provided for infants to age 2; 10:45 a.m. Morning worship with sermon by the pastor on "Blueprint for Christian Living." Nursery for infants through age 5 directed by Mrs. Keith Roberts; Junior Church for age 6 through 12 directed by Mr. and Mrs. Robert Mattes; 2 p.m. Senior High youth leave the church for Pomp's Pond; 3 p.m. Junior High Youth meet at the Gerards for a service project; 7 p.m. Baptist cluster service at First-Calvary Baptist Church, Lawrence featuring Thailand missionary, Miss Allison Osborn. Cars leave church at 6:40.

Judson Memorial
Baptist Church, S.B.C.
33 Johnson St.
North Andover
Community Center
Rev. Ray Allen, Pastor
SUNDAY: 9:15 a.m. Worship Service; 10:30 a.m. Nursery care provided; 6 p.m. Bible Study; 7 p.m. Worship - Nursery care provided.

Bible Chapels

Andover Bible Chapel
266 Lowell St., Andover
SUNDAY: 9:15 a.m. Communion Service; 11 a.m. Morning Service and Sunday School; 7 p.m. Evening Service; Nursery available.

Fellowship Bible Chapel
Rev. Joseph Stringer
525 Turnpike St., North Andover
SUNDAY: 10:30 a.m. Worship Service.

Catholic

St. Augustine's Church
Rev. Edward Robinson, O.S.A.
Pastor
43 Essex St., Andover
SATURDAY: Masses 4 p.m. and 5:30 p.m.
SUNDAY: Masses at 8, 10, 11:15 a.m.; 12:30, 5:30 p.m.
Daily Masses: 8 a.m., 5:30 p.m.
Holy Day Masses: 7, 8, 10:30 a.m.; 5:30 and 7 p.m. Evening before - 4 and 5:30 p.m.
Penance: Beforee daily Masses. Saturday: 3:30 - 4; 5 - 5:30; 7:30 - 8.
Baptisms: Fourth Sunday of the month. Expecting parents should contact the rectory prior to the child's birth to register for Baptismal workshop.

St. Robert Bellarmine Church
Rev. William J. Fitzgerald
Pastor
Haggetts Pond Road, Andover
SATURDAY: Mass at 4 p.m.
SUNDAY: Masses at 7:30, 9 and 10:15 and 11:30 a.m. Sunday school downstairs, 9-10 a.m.

St. Joseph's Church
High St., Ballardvale
SUNDAY: Masses 9, 10:15 and 11:30 a.m. Confessions heard before Mass. Holyday Mass & A.M.

St. Michael's Church
Rev. Frederick J. Minigan
Pastor
196 Main St, North Andover
SATURDAY: Masses at 4, 5:30 and 7 p.m.
SUNDAY: Masses at 7, 8, 9:15, 10:30 a.m. and 12 noon, 5:30 p.m.
Daily Mass at 6:45 a.m. and 9 a.m.

Christian Science

First Church of Christ
Scientist
278 No. Main St., Andover
SUNDAY: 10:30 a.m. Sunday School; Nursery available; Church Services. Subject of lesson sermon: "Are Sin, Disease, and Death Real?" Evening services every first and third Sunday at 7 p.m.
WEDNESDAY: 8 p.m. Testimony Meeting.

Congregational

Free Christian Church
Rev. Richard B. Balmforth
Pastor
31 Elm St., Andover
SUNDAY: 10:30 a.m.Worship Service - Sermon: "The Testing Time" by the Rev. Richard B. Balmforth. Family Sunday - No Church School; Nursery care provided.

South Church
(United Chruch of Christ)
Rev. Dr. J. Everett Bodge
41 Central St., Andover
SUNDAY: 10:30 a.m. Crib Room through Grade 8; Worship Service - Fellowship of Christian Athletes with Mr. William Vickers; 11:30 a.m. Coffee Hour; 4:30 p.m. Confirmation Class; 7 p.m. Senior Pilgrim Fellowship

West Parish Church
(United Church of Christ)
Rev. Otis A. Maxfield
129 Reservation Road
Andover
SUNDAY: 10:30 a.m. Morning Worship Service and Church School, Rev. Otis Maxfield, preaching; Coffee Hour in Fellowship Hall; 8 p.m. Human Equality Seminar in Fellowship Hall.
TUESDAY: 10 a.m. Mothers Group; 3 p.m. Jr. Girl Scouts; 7:30 p.m. Trustees meeting; 8 p.m. C. E. Committee at the parsonage
WEDNESDAY: 3 p.m. Jr. Girl Scouts and Brownies; 7 p.m. Boy Scouts; 7:30 p.m. Choir Rehearsal.
THURSDAY: 3 p.m. Brownies; 6:30 p.m. Pot Luck Supper sponsored by the Women's Evening Circle; 7 p.m. Jr. and Sr. High Thursday School.

Jewish

Temple Emanuel
483 Lowell St., Lawrence
Rabbi Harry A. Roth
Cantor Irving Shuman
FRIDAY: 8:15 p.m.
SATURDAY: 9 a.m. and 10:30 a.m.
SUNDAY: 9 a.m.

Cong.Tifereth Anshai
Sfard & Sons of Israel
492 Lowell St., Lawrence
Rabbi Benjamin H. Tumim, D.D.
DAILY SERVICES: 7 a.m. and 7 p.m.
SATURDAY: 9 a.m. and sundown.
SUNDAY: 9 a.m. and sundown.

Lutheran

Faith Lutheran Church
Rev. Donald B. Myrom, Pastor
360 So. Main St., Andover
SUNDAY: 9:15 a.m. Sunday School for Grades 3 through 7; Adult Forum; A Look at Lutheran Theology"; nursery

(Continued on Page 13)

it's time for Blue Seal

Wild Bird Feeds
SONG MAKER BIRD FOOD
25 lb. $3.53
BLUE SEAL FEEDS & needs
32 West St., Lawrence
Tel. 686-4131
7:30-5 Mon. thru Fri.
7:30 to 12 Noon Sat.
SPECIALIZING IN
ANIMAL CARE PRODUCTS,
LAWN AND GARDEN SUPPLIES

NATIONAL TILE
304 MAIN STREET, RTE. 28
NO. READING, MASS. - 664-6269
Featuring a world wide selection of
CERAMIC FLOOR & WALL TILE
Hundreds of colors and patterns
to choose from at LOW, LOW PRICES.
Hrs.: Mon,-Fri. 7:30-5 p.m.; Thurs. 'til 9 p.m.; Sat. 7:30 'til Noon
Expert Installation or Do-it-yourself instruction. (15-19)

Point of View

Proudly Introduces
Two New Members Of Our Staff. . .
. . . CECILIA — Recently from New York
And Our Own SUE FERRIS From Andover!
LIBERTY MUTUAL BUILDING
OPEN 6 DAYS - THURS. & FRI. NIGHTS
11 Chestnut St., Andover - 475-6994

An Ap
For He
Birthda

To Inst

On Thursday evenin
at 8 p.m., Rev. Al
Daley will be formall
as the tenth rector o
Church, North Andov
The Rt. Rev. John
D.D., newly consecra
of Massachusetts, w
Institutor: The R
Crocker, former Hea
Groton School, wi
preacher. Others pr
assisting will be the R
Caswell, former Hea
the Dexter School,

Sacrame Program

A program designed
with parents the signi
the special mom
sacramental celebrati
lives of their children
begin in St. Augustine
Those poarents who ha
who will be receivi
Communion or Penan
first time this year are
ed to attend several m
coincide with their
preparation.
These sessions are
to coordinate the effo
priests, sisters, teac
parents of the parish
together teaching the
and the meaning
sacraments, both forn
informally.
The first of these me
parents of children
either First Eucharist
Penance will be held
Tuesday, Oct. 12 for th
last name is found in the
between A and M and o
day, Oct. 13 for all oth
meetings will be held at
the school hall.
Each parent of a chil
ing for a Sacrament has

Boston
Symphon
Progra

Oct. 8, 2 p.m.
Seiji Ozawa conducting
All Bethoven Program
'Prometheus' Overture
Piano Concerto No. 5 '
Andre-Michel Schub
Symphony No. 7

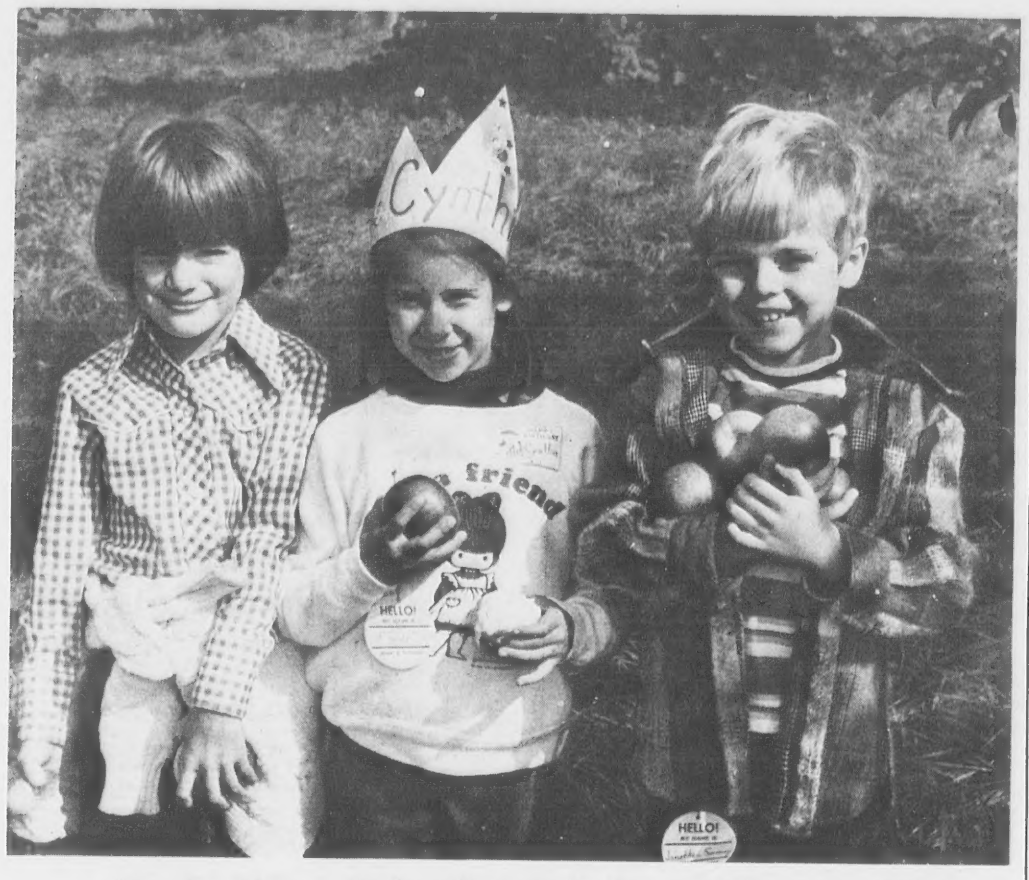

An Apple For Her Birthday

Apple picking can be fun, especially on your birthday, as Cynthia Ahles, center found out on a recent trip to the Goodale Orchard in Ipswich by the first grade pupils at St. Augustine's school. With Cynthia for the occasion were Mary Jo Berube, left and Jonathan Sweeney.

To Institute New Rector At St. Paul's

On Thursday evening, Oct. 14, at 8 p.m., Rev. Alexander S. Daley will be formally instituted as the tenth rector of St. Paul's Church, North Andover.

The Rt. Rev. John B. Coburn, D.D., newly consecrated Bishop of Massachusetts, will be the Institutor; The Rev. John Crocker, former Headmaster of Groton School, will be the preacher. Others present and assisting will be the Rev. Francis Caswell, former Headmaster of the Dexter School, the Rev. Canon Rudolf Devik of Grace Church, Lawrence, and Herbert W. Gray, Senior Warden of St. Paul's Church, North Andover, who will be the Presenter.

Also among those attending will be members of the clergy from the North Andover churches and the Rt. Rev. and Mrs. Henry K. Sherrill together with clergy of Greater Lawrence.

Following the Service of Institution, Bishop Coburn will dedicate a stained glass window of "The Crucifixion" in the nave of the church in memory of the Rev. Alexander S. Twombly, eighth rector of St. Paul's from 1937 to 1972 and Rector-Emeritus from 1972 until his death in May of 1976.

Following the Service of Institution and the Dedication of the Window there will be a reception in the parish hall for all those attending to meet and greet Bishop Coburn and the Rev. Mr. Daley.

Sacrament Preparation Program To Begin

A program designed to explore with parents the significance of the special moments of sacramental celebration in the lives of their children is about to begin in St. Augustine's parish. Those poarents who have a child who will be receiving either Communion or Penance for the first time this year are being asked to attend several meetings to coincide with their children's preparation.

These sessions are scheduled to coordinate the efforts of the priests, sisters, teachers and parents of the parish who are together teaching the doctrine and the meaning of the sacraments, both formally and informally.

The first of these meetings for parents of children receiving either First Eucharist or First Penance will be held twice, on Tuesday, Oct. 12 for those whose last name is found in the alphabet between A and M and on Wednesday, Oct. 13 for all others. Both meetings will be held at 8 p.m. in the school hall.

Each parent of a child preparing for a Sacrament has received a letter concerning the schedule of meetings. Anyone not receiving a copy and wishing one may call the Reglgious Education Office.

Let's Go Bowling at Andover Lanes
34 Park St. - 475-9706
Bowling Is Fun!
Bowling Is For Everyone!

Fireside Specialties
132 Park Street
North Reading, Mass.
"ADD CHARM TO YOUR FIRESIDE LIVING WITH A GLASSFYRE"

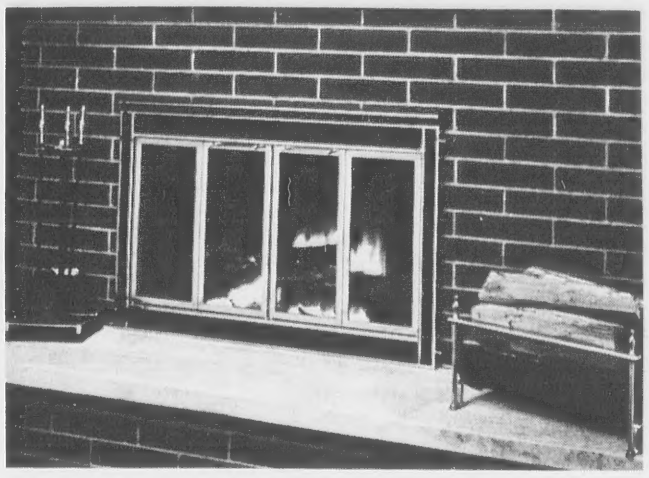

•
all types of wood burning stoves and fireplaces
•
Stove Pipe Chimney Packages
•
Gift Items
VISIT US at the TOPSFIELD FAIR
OCTOBER 2 and thru 11th
MON. thru SAT. 9-5; FRI. 6-9
Your BANKAMERICARD welcome here
master charge THE INTERBANK CARD

Boston Symphony Program

Oct. 8, 2 p.m.
Seiji Ozawa conducting
All Bethoven Program
'Prometheus' Overture
Piano Concerto No. 5 'Emperor
Andre-Michel Schub
Symphony No. 7

35 MANCHESTER STREET, LAWRENCE, MASS. 01841 — 685-5023 DAILY 10-9; SAT. 10-5; CLOSED WED.

Preparing Exhibit

Artists In Residence, an exhibit to be presented by the Greater Lawrence Chapter of Hadassah, will be held Oct. 17, at six Andover homes. Preparing for the event are, from left, Mrs. Jeffrey Queen, Mrs. Gerald Weiner, Mrs. Gerald Bruth and Mrs. Martin Goldman.

Hadassah Presents Exhibit

The Greater Lawrence Chapter of Hadassah will present an "Artists in Residence" evening on Sunday Oct. 17 from 7 to 11 p.m.

Well known artists such as Edna Hibel, Nancy C. Eddy, Leon Nigrosh, Danny Schafer, Norma Gammon and Barbara Fine will exhibit their works in six unique homes in Andover. Works range from modern posters, lithographs, New England landscapes, stained glass, rice paper and pottery which will be for sale.

Boutiques in each home will display hand painted t-shirts, lucite, silver jewelry, woven baskets and pillows, which will also be for sale. Everything may be purchased through Hadassah.

Further information and reservations may be made by calling Mrs. Howard Gardner, Mrs. Andrew Bass, or Mrs. Gerald Druth.

Current Topics On Agenda

A series of programs on current topics will be held at Andover West Junior High School. A symposium on the E.R.A. bill, sponsored by the Language Arts Department, will be held this Thursday at 10 a.m. in the auditorium for all ninth grade students.

Guest speakers will include: Mrs. Judy MacDonald and Mrs. Barbara Loughner, members of the Massachusetts Committee to ratify the Equal Rights Amendment, and Mrs. Linda Hyatt and Martin Hyatt, members of the Mass. Committee to stop the E.R.A. from being voted upon in the upcoming election.

For the first event student panelists have been chosen from the ninth grade speech and debating classes taught by Mrs. Doris Bernardin who is coordinating the series of programs. Jeff Nicastro will be the moderator and questionners include: David Hotham, Bryan Liang, James Orr, Nancy Balin and Kim Lilly.

Future panels being planned will welcome speakers for and against the gun control bill, advocates of the bottle referendum as well as other candidates running for office in the November election.

Course offered In Nature Drawing

Here is an opportunity without needing any previous experience, to learn ways of observing and of expressing on paper your own style of drawing from nature. Massachusetts Audubon Society's Ipswich River Wildlife Sanctuary is offering an optional one or two day workshop with Clare Walker Leslie, artist/naturalist with Habitat Inc., Belmont.

Emphasis will be on feeling good about an opportunity to study closely the shape of natural forms rather than making a perfect sketch.

The workshop meets on Thursday, Oct. 21 and/or Oct. 28 from 10 to 2 and all materials will be provided. For additional information and a descriptive flyer call or write the Sanctuary office at Perkins Row, Topsfield.

Maintenance Workshops At Stevens Library

A series of four workshops on making simple repairs and general maintenance of a car, will be given, beginning Oct. 12 at the Stevens Memorial Library in North Andover. The four sessions are scheduled for Tuesday evenings, Oct. 12, Oct. 19, Oct. 26 and Nov. 9 at 7:30 p.m.

The workshops will be led by Robert Devine of North Andover who owned and operated an auto repair shop for six years. Mr. Devine will cover the various systems in a car, explain the mechanisms, and answer questions.

Admission to the workshops is free and the series is open to men and women.

Book Discussion

The second session in the book discussion group at Stevens Memorial Library will be held Oct. 14 at 10 a.m. The book to be discussed is "Walden" by Henry David Thoreau. Extra copies of the book are available at the library as well as a list of all the books to be discussed this year.

A series of six films, "The Sage of Western Man" tracing the history of America, is scheduled on consecutive Sunday afternoons at the Stevens Library in North Andover. The first film, "1492" will be shown on Oct. 17 from 2:30 p.m. to 3:30 p.m.

Other films are: "The Pilgrim Adventure, Oct. 24; "1776", Oct. 31; "The Road To Gettysburg", Nov. 7; "1898", Nov. 14; "1964", Nov. 21. The films are open to the public without charge. Children must be accompanied by an adult.

MARV'S
Window Cleaning
Windows & Storm Windows Washed
Paint Washed
Floors Washed & Waxed
FOR PROMPT SERVICE
CALL 682-6392

Starting October 15
NEW HOURS
Monday thru Thursday 9 a.m. to 5 p.m.
Friday 9 a.m. to 8 p.m.
CLOSED SATURDAYS
Doherty INSURANCE
ANDOVER — 21 Elm St. — 475-0260
NO. ANDOVER — 132 Main St. — 685-2721

HOCKEY EQUIPMENT SPECIALS
Andover Hockey Association Programs
Start October 16th —
ARE YOU READY?
CHECK LIST:
- SKATES
- HELMETS
- STICKS
- LEG PADS
- ELBOW PADS
- GLOVES
- SUSPENDERS
- GARTER BELTS
- SOCKS
- SUPPORTERS
- LACES
- BAGS
- TAPE

PRO-TEC FACE GUARDS

INSTALLED FREE
(Face Masks Are Required)
WITH THIS AD GET YOUR SKATES SHARPENED AND CLEANED
FREE
ONE TO A CUSTOMER
EQUIPMENT BY: COOPER • WILSON • CCM
KOHO • TITAN • CHRISTIAN • CANADIAN
BANKAMERICARD
The SPORT SHOP
92 Main St., Andover — 475-7176
• ALL SKI REPAIRS

We've Got The Money, Honey.
If You've Picked Out The Home.

Middlesex Federal is pleased to report that mortgage financing is available for single family dwellings at favorable interest rates. And for 20 or 25 year terms. So, if you've got your eye on a home, we're the people to see – about a home mortgage. To speed things up, call Mr. Lavallee at 851-3181. He'll be happy to talk to you.
MIDDLESEX FEDERAL
We'd Like To Help
Middlesex Federal Savings and Loan Association
Merrimack Valley Mall, Tewksbury

The Police Beat

Some Leads In Breaks

Local and state police have developed some leads in some of the major breaks in the community.

State police report their investigation into the theft of drugs, valued in the millions of dollars from Wyeth Laboratories a week ago has resulted in some leads, but nothing concrete as yet.

Det.-Sgt. Robert Parker reported this week the possibility of some development in the break at the Lanam Club which occurred several months ago.

The break at the Wyeth Labs in Lowell Junction, netted thieves drugs which authorities estimate has a street value of between $1.-2 million. Entrance was gained after Friday night a week ago, by cutting wires which were connected to an alarm system. Thieves got into a safe in the building and obtained a large quantity of so-called "hard" drugs.

Sgt. Parker reported that the developments in the Lanam club break had been unfolding somewhat during the past week, with possibly some major results later this week.

The club, off North Main street, was looted of valuable paintings, food and liquor several months ago.

This past week, thieves ransacked the home of Mrs. Jeannie Peatman, 403 River Road, Mrs. Peatman reported to police Monday evening that she had returned home to find the condition. An inventory was being taken to determine what may have been taken.

Tuesday morning, Patrolman Larry Lynch went to the assistance of Tewksbury police in attempting to apprehend a house breaker there.

Tewksbury police reported they had come upon a house break in progress in their community and the person had fled the scene in a late model green car.

Lynch went to the assistance and was able to detect a registration number of the suspect car which was given to Tewksbury to investigate further.

Raytheon Sponsors Symphony

Maestro Seiji Ozawa and the Boston Symphony Orchestra return to Public Television again this season in a series of 13 SDunday evening broadcasts made possible by a $350,000 grant from Raytheon Company.

Produced by WGBH Boston, the series opens on Oct. 10 over most PBS stations across the country. The first "Evening at Symphony" program will feature Berlioz's "Rakoczi March" and Ravel's "Daphnis et Chloe."

Guest conductors during the series will include Colin Davis, William Steinberg, Michael Tilson Thomas, and Erich Leinsdorf.

For The Very Best
In
Shoe Repairs
SUPREME CLEANERS
Shawsheen Plaza
Daily 7 a.m.-9 p.m., Sat. 7 a.m.-6 p.m.

"THEY'RE STILL STANDING"
PYRAMID BUILDERS
CUSTOM HOUSES AND FURNITURE
BIG OR SMALL. I'LL DO IT ALL
PETER ZUSSMAN
68 SUNSET ROCK ROAD, ANDOVER
475-7466

Fact: Nuclear power generates electricity at about half the cost of oil.

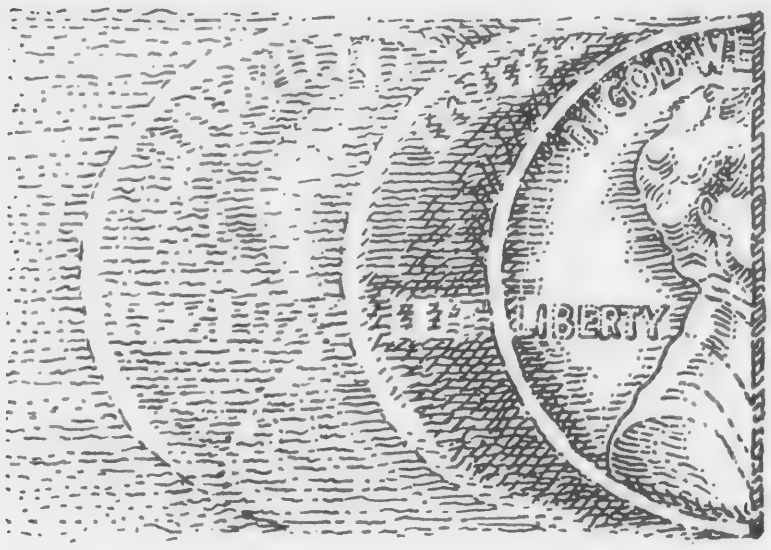

Oil is used to produce electricity in most of our generating plants. The average cost to generate a kilowatt hour of electricity, in those plants, is 2.37*cents.

In our nuclear plants, the average cost to generate a kilowatt hour of electricity is 1.32 cents.

We know electric bills will not be lower in the future. But, we also know this: With more nuclear power, electric bills will not be as high as they would be if we have to keep using high-cost foreign oil. That's one of the basic reasons nuclear power makes sense. Remember, the energy crisis is still with us. We must develop all available sources of energy.
We're in this together.

Let's solve it together.

*This figure includes all costs; all the costs to build the plants and all the costs to run the plants.

Massachusetts Electric

Industry Most Desirious Residents Tell Committee

Andover residents appear to be interested in the obtaining of clean industry for the community, no new school construction, rather additions to present buildings, improvement of the Central Business District and maintaining the quality of schools.

The community is not so much interested in public transit except for the elderly, and extension of the sewer system, except those most personally effected.

As could be expected, generally townspeople are concerned about keeping a reasonable tax rate.

These are some of the conclusion reached following a survey conducted by the Growth Policy Committee, which is preparing the town's statement in that regard for the state office of planning.

The committee, headed by Dr. Lawrence Speigel, chairman of the town's Industrial Development Commission, presented the results of the survey at a public hearing following the cancelled town meeting session Monday night.

Questionnaires were sent to over 8,000 households in Andover and 25 per cent response was received. Results given townspeople Monday night were based on the evaluation of the more 2,200 responses received.

The 25 per cent response is considered excellent, by Assistant Town Manager Sheldon Cohen, who has been overseeing the survey process and working with the development of the town's Growth Policy statement to be submitted to the state.

Chairman Speigel informed the Monday hearing that the results were surprising in some areas, such as the desire for industrial development.

Atty. Robert S. Zollner asked the committee to provide the townspeople with the final statement before submitting it to the state.

The survey results are available for review at Memorial Hall library, and Atty. Zollner was assured by Selectman Richard F. Bowen that the final draft will be reviewed by the selectmen before submitting it to the state. The selectmen will have the final say on the matter.

Assistant Manager Cohen said the excellent response to the questionnaire provides the town with a pattern of the concerns for the future, care and course for the community. It adequately displays how townspeople feel on various issues and provides some planning direction for town administrators.

Officials should now be able to use the information in the development of planning for several years to come and use the date for preparation of issues for town meeting consideration.

The survey, and development of the Growth Policy Statement probably accelerated the town's move toward future planning, Cohen said.

The committee will now be meeting to further evaluate the responses and determine how the town's response to the state should be framed.

It will then be submitted to the selectmen for their action.

Further evaluation will also be made.

Such matters as determining where some of the expressed desires came from will be put in perspective. For instance the matter of extension of the sewer system was desirous to those in the West Andover and southern sections of town, where sanitary sewer lines do not exist. Those on such facilities had no expressed interest in the matter.

There was concern for public transportation among the senior citizens of the community, but not among the younger element.

There is moderate to great concern over preservation of open space in the town and some concern over development of the town, to a large extent.

Most interesting to the committee and town officials in general was the reaction to the school construction matter, where there was overwhelming desire to add to existing structures rather than construct new buildings, when and if necessary.

Interesting too, was the fact that the major portion of those responding to the questionnaire were residents of Andover for 20 years or more.

In its report published for presentation Monday night, the committee gave the following preliminary findings:

Quality of Schools: Has broad support, both among families with and without children in the Andover School system.

School Space: Needs for more school space should be met by renovations/additions to current facilities, not new construction.

Quality of Industrial Development: Very important, receiving the greatest response for expenditure of Town funds.

Preserving Open Space: Has greatest support among residents of West Andover and the southeast area, with less support than expected among in-town residents.

Reasonable Tax Rate: Whether or not a family has children in the Andover schools does not affect how it feels about keeping a reasonable tax rate.

Increased Police Protection: Most important to people over 60 years of age and those who moved to Andover from Greater Lawrence or out-of-state.

Elderly Housing: Has more support than expected only among those over 60.

Improving Local Transit: Has significant support only among those over 60.

Extending Town Sewer: Is supported more than expected only by residents of West Andover and the southeast area.

Improved Recreational Facilities: Received significant support only from residents of the southeast area and those 31 - 40 years old.

Cost of Housing: Is a relatively important issue only to those under 31 years of age.

Limiting Town Growth: Is not supported by those living in Andover more than 20 years.

BRUNO REALTY
15 Main St., Andover
Louis M. Bruno & Catherine Bruno
Barbara A. Mitton 475-1542
Priscilla W. Russell, 475-4580
Realtors
475-9240

EDU-MART
"TOYS THAT TEACH"
15 BARNARD ST.
ANDOVER, MASS.
475-4410

BRING IN THIS AD FOR A FREE SESAME BOOK

THE TOWNE BOOK FAIR
Open Sundays 9 a.m. to 6 p.m.
MON. thru SAT. 9 a.m. to 9 p.m.
Hardcover Novels at paperback prices
99¢
1.29 1.49
Book Sale
Save up to 80% off Original Cover Price
Mysteries Gothics
Romance Adventure
Science Fiction
Suspense
GREETING CARDS
Hallmark in its Entirety
Gordon-Frazier, Fravessi and Paramount
• SCHOOL SUPPLIES • MAGAZINES
SHAWSHEEN PLAZA - ANDOVER
Tel. 475-3500

Big Mac Getting Bigger

McDonald's on North Main street will be expanding their parking facilities with the obtaining of the property next door owned by Franz Liquor store.

Thomas Curtin, owner of McDonald's, which expanded its initial operation a few years ago, confirmed that he had obtained the next door property this week.

Curtin told the TOWNSMAN that he will utilize the additional parking space for his operation and use the building at the corner of Harding and North Main streets for office space.

Franz, a family operation at the particular corner for the past 60 years, will be going out of business. The property will be leased to Curtin.

The McDonal's owner expects the expansion operation to take place before the first of the year. Curtin said the value of the increased parking will be particularly proven during the busy noon hour rush.

Testing At High School Scheduled

The Preliminary Scholastic Aptitude Test/National Merit Scholarship qualifying test (PSAT/NMSQT) will be offered Oct. 23 at Andover High School.

A two-hour version of the College Board Scholastic Aptitude Test (SAT's), the PSAT/NMSQT measures verbal and mathematical abilities important in college work. It is recommended for use in guiding juniors who plan to continue their education.

The test is required of juniors who wish to seek recognition and financial awards through scholarship programs administered by the National Merit Scholarship Committee. Juniors who wish to be considered for National Merit Scholarships to be awarded in 1977 should take the PSAT/NMSQT in October 1976.

The test will be given Saturday, Oct. 23 at 8:30 a.m. Interested students must register with Mrs. Sweetser in the High School Guidance Office before Wednesday, Oct. 20.

Turkey vultures returning to Hinckley, Ohio on March 15 each year are greeted by about nine thousand vulture watchers. This vulture hisses, grunts and growls, and its favorite food is a well-decayed carcass, according to Massachusetts Audubon.

AFARIAN ORIENTAL RUGS
WANTED
USED ORIENTAL RUGS
• Expert Repairs • Buying & Selling
• Appraisals • Cleaning
18 Waverly Rd., North Andover
688-1717 or 683-1271

JOE, SR.
JOE, JR.

For Professional Service In
REAL ESTATE
Consult
Doherty
We invite you to profit from
our 41 years of successful experience
in the Greater Lawrence Communities.
DOHERTY REALTY AGENCY
INC.
21 ELM STREET
ANDOVER
475-0260
132 MAIN STREET
NORTH ANDOVER
685-2721

CHRIS

BILL

Horacio O. Rivas

Christian Science Lecturer

Spiritual perception
Horacio Omar Rivas, C.
tell an audience in An
Thursday Oct. 14, 1976.

It is through spiritual p
tion, that "we begin
perience good at every l
our daily life," he will sta

A member of The Ch
Science Board of Lectu
from Buenos Aires, Mr.
will urge his audience to
the right direction, the di
of God.

Mr. Rivas will speak i
Church of Christ, Scientist
Main St. at 8 p.m.

Kenneth Wilson of A
will introduce the lecture

Fluent in four language
Rivas will lecture in Spa
Latin America and the
States and in Portugue
Brazil.

After studying econom
the University of Buenos
he went into business in
Aires. In 1967 he began ser
a translator for the Tran
Department of The Ch
Science Publishing Soci
Boston, Massachusetts.
1968 he has been in the
practice of Christian Scie

Mr. Rivas will share i
about Christian healing. Hi
Mrs. Heloisa Gelber Ri
native of Sao Paulo, Brazil
companying him on his to

"Are You Looking in the
Direction?" is the title of h
ture. The public is invited
tend without charge of any

Adult Fo
On Sunda

An Adult Forum is being
every Sunday morning at
Lutheran Church in And
from 9:15 to 10:15 a.m.

The program this Sunday
be led by Rev. Dr. Dona
Myrom. The subject wil
"How Lutherans Understan
Bible." Any interested pers
the community are invited
tend.

Future programs will foc
the family in a c hanging w
the problems of women in s
ty, Marriage Encounter, a

It's
goo
give ou
And our very best is Bri
For the holidays, for an
your good taste by giving
taste.
Brigham's. Our very be
HARTIG
PHARMACY

Horacio O. Rivas

Christian Science Lecturer

Spiritual perception heals, Horacio Omar Rivas, C.S. will tell an audience in Andover, Thursday Oct. 14, 1976.

It is through spiritual perception, that "we begin to experience good at every level of our daily life," he will state.

A member of The Christian Science Board of Lectureship from Buenos Aires, Mr. Rivas will urge his audience to look in the right direction, the direction of God.

Mr. Rivas will speak in First Church of Christ, Scientist 278 N. Main St. at 8 p.m.

Kenneth Wilson of Andover will introduce the lecturer.

Fluent in four languages, Mr. Rivas will lecture in Spanish in Latin America and the United States and in Portuguese in Brazil.

After studying economics at the University of Buenos Aires, he went into business in Buenos Aires. In 1967 he began serving as a translator for the Translation Department of The Christian Science Publishing Society in Boston, Massachusetts. Since 1968 he has been in the public practice of Christian Science.

Mr. Rivas will share insights about Christian healing. His wife, Mrs. Heloisa Gelber Rivas, a native of Sao Paulo, Brazil, is accompanying him on his tour.

"Are You Looking in the Right Direction?" is the title of his lecture. The public is invited to attend without charge of any kind.

Adult Forum On Sunday

An Adult Forum is being held every Sunday morning at Faith Lutheran Church in Andover from 9:15 to 10:15 a.m.

The program this Sunday will be led by Rev. Dr. Donald B. Myrom. The subject will be "How Lutherans Understand the Bible." Any interested persons in the community are invited to attend.

Future programs will focus on the family in a c hanging world, the problems of women in society, Marriage Encounter, and an in depth Bible Study. Marilyn Burns and Gerard Koerckel are the coordinators of the program.

CHURCHES

(Continued from Page Eight)

provided; 10:30 a.m. The Service: Nursery provided. Sunday School for age 4 through Grade 2. Sermon: "Preoccupied with the Wrong Things."

Unitarian

Unitarian-Universalist Church
244 Lowell St., Andover
Dr. Randolph W. Becker
Minister

SUNDAY: ⅛?:30 a.m. Service - Guest Minister, the Rev. Craig McClellan, Associate Minister of King's Chapel of Boston. His topic will be "Can a Unitarian Universalist Be a Christian;" Religious Education and Nursery Care; 11:45 a.m. Adult Choir rehearsal.

WEDNESDAY: 9:30 a.m. Women's Center; 4 p.m. Fun with Food; 5:30 p.m. Social Hour; 6 p.m. Open Potluck dinner; 8 p.m. Third session in 6 week series on Emotional Problems: Causes and Treatment. This week's topic is: Psychotherapeutic Approaches.

Unitarian Church
Rev. David M. Blanchard
190 Academy Road
North Andover

SUNDAY: 10:30 a.m. Worship Service.

United Church Of Christ

Trinitarian Congregational Church
Rev. Herbert I. Schumm
72 Elm St., North Andover

SUNDAY: 10 a.m. Worship Service, Church School.

United Methodist

Ballard Vale United Church
(United Methodist & U.C.C.)
Rev. David A. Hollenbeck
23 Clark Road, Andover

SUNDAY: 9:30 a.m. Sunday school; 11 a.m. Worship service.

First United Methodist Church
Rev. Donald K. Coburn, Minister
Cor. Rt. 114 & 133, North Andover

SUNDAY: 9 a.m. Church School: 10:30 a.m. Worship; Nursery care. 7 p.m. High School Youth.

Episcopal

Christ Church
Rev. J. Edison Pike, Rector
25 Central St., Andover

SUNDAY: 8 a.m., Holy Communion. 9:30 a.m. Family Worship Service (Communion 1st Sunday of month(; 10:15 a.m. First Session Church School; Adult Forum; 10:30 a.m. Family Worship Service; 11:15 a.m. Second Session Church School; Adult Forum.

St. Paul's Episcopal Church
Rev. Alexander S. Daley, Rector
390 Main St., North Andover

SUNDAY: 8 a.m. Holy Communion; 10 a.m. Eucharist, First and Third Sundays Morning Prayer other Sundays, Church School.

Retired Persons Meet Monday

A meeting of the Greater Lowell Chapter of the American Association of Retired Persons will be held Tuesday, Oct. 12 at 1:30 p.m. at the Smith Baker Community Center.

The speaker will be the well known local attorney, Richard P. Howe. His subject will be of great interest to the elderly.

A business meeting will follow and refreshments served.

In Fraternity

Gregory N. Eaton, son of Mr. and Mrs. James H. Eaton, III of Andover, has joined Tau Kappa Epsilon Fraternity at University of Denver.

TIMEX

WE ARE THE FACTORY AUTHORIZED TIMEX SERVICE STATION FOR THIS AREA FOR THE FOLLOWING:

- WARRANTY REPAIRS
- OUT-OF-WARRANTY REPAIRS
- ENERGY CELLS REPLACED WHILE YOU WAIT

BATTERIES AVAILABLE FOR MOST DIGITAL WATCHES

All work done on the premises!

We also repair all other makes of watches at a modest fee.

ROYAL JEWELRY & APPLIANCE

493 ESSEX ST., LAWRENCE — Parking In Rear of Store

Open until October 11th

Saunders at Rye Harbor

Fish-Lobster-Steak

Superb ocean fresh Fish, Lobster broiled or boiled
Steak broiled-to-perfection, Nautically appointed dining rooms
Tranquil harbor view from every table

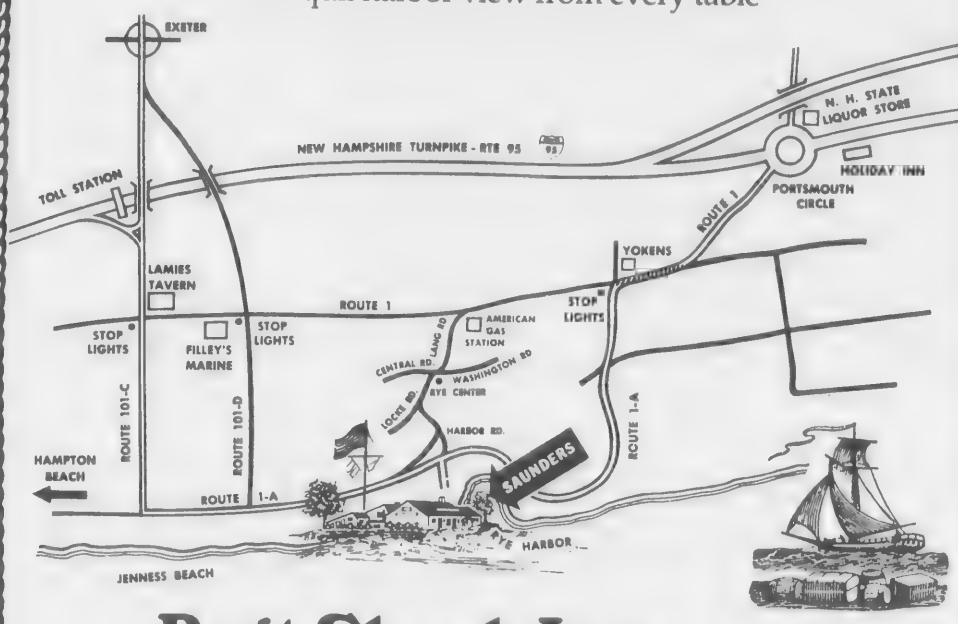

Bait Shack Lounge

Sing-a-long—Dancing

Dining: Noon-2:30 p.m. and 5:00 p.m.-10:00 p.m.
Cocktails: Noon-Midnight. Closed Monday except Holidays
Open—May 29-October. Master Charge-Bank Americard

Over Fifty years at Rye Harbor, N.H.

Reservations

603-964-6466

On the water off Rte. 1A

It's always good taste to give our very best.

And our very best is Brigham's.
For the holidays, for anytime, show your good taste by giving a good taste.
Brigham's. Our very best.

HARTIGAN PHARMACY

66 MAIN ST., ANDOVER
475-1006

Open until October 11th

Entrants had spread out some by the time they turned off Oriole Road for the downhill run on Reservation Road.

Hank Pfeifle of Henniker, N. H., easily led the pack to the finish line, completing the 5.1 mile course in 25 minutes, 24 seconds.

95 Compete In Foot Race

By Linda S. Corbett

October's poetic "bright blue weather" returned Sunday in time for the 1:30 starting gun of the first annual Open Class Foot Race in Andover, sponsored by the Department of Recreation/ Community Schools.

The event drew 95 runners from all over the Boston area and parts of New Hampshire, ranging in age from 12 to 62.

A crowd of nearly 100 had gathered to watch Hank Pfeifle of Henniker, N.H., and Phillips Academy cross the finish line, back where it had all begun on Lovejoy Road in front of Sanborn School, in a fast 25 minutes, 24 seconds.

Mark Klempa of the Recreation Department had jokingly asked the runners at the start of the race not to bunch together at the finish — and that was hardly a problem with the first few who arrived.

George Itz of Andover came in second at 26:06, followed by Paul Swenson of Andover, 26:37; Jim Hamilton of Andover, 28:49 and Richard Bernardin of Suncook, N.H., 29:46.

Several runners came in during the 30th minute, and the rest were spread out all the way to just over an hour.

Also in the top 10 were Joseph Caffrey of Andover, 30:12; Robert MacDougall of Andover, 30:22; David Callaghan of Andover, 30:25; Rolland Vermette of Haverhill, 30:28 and Tomas Ozahowski of Saugus, 30:35.

First resident finishers were Itz, Swenson and Hamilton, and

(Continued on Page 15)

Husband and wife team, Paul and Trish Swenson take pre-race stroll. He finished third in the race, at 26:37, while Trish followed at 37:06.

Second-place went to Andoverite George Itz, who clocked in at 26:06.

More than half-way ed up the long Das Road and the finish

Foot Race

(Continued from Page

first finishers "Over 30 MacDougall, Vermet Robert Emerson of Reading at 30:59.

First finishers "Unc were Steve Beattie of No dover, 33:45; James Be of Salem, 35:15; and Leclere of Lawrence, 36

First female finishe Jenny Bensley of A 33:35; Catherine Tyle dover, 37:11 and Trish S of Andover, 37:36, whi female finishers "Ov

Harvard, Groups In

The Harvard Universit and the Phillips Academy will present "A Celebra Music" this Sunday, at 11 the Cochran Chapel Academy.

The combined choirs w form Ralph Vaughn Willia How Amiable," under th tion of John Ferris, the co of the Harvard Choi Phillips Academy C Singers, directed by V Thomas, will perform "130" by Johann Sebastia

The soloist for the Bach Lydia Whitehead, sopr faculty member of P Academy; Alexander alto; Crayton Bedford, standing tenor who has of formed with the P Academy Chorus; and Stephens, bass. Mr. Steph

ANDOV
Roofing a
NEW ROOFS
Cleaning •
• Siliconing •
Cap Installation
FREE ESTIMATES - F
475-7

More than half-way through the race, runners strained up the long Dascomb Road hill toward Lovejoy Road and the finish line.

Foot Race

(Continued from Page 14)

first finishers "Over 30" were MacDougall, Vermette and Robert Emerson of North Reading at 30:59.

First finishers "Under 14" were Steve Beattie of North Andover, 33:45; James Bertelsen of Salem, 35:15; and David Leclere of Lawrence, 36:00.

First female finishers were Jenny Bensley of Andover, 33:35; Catherine Tyle of Andover, 37:11 and Trish Swenson of Andover, 37:36, while first female finishers "Over 30" were Barbara Hallice of Andover, 46:55; June Aprille of Andover, 56:40 and Edith St. Jean of Andover, 61:33.

The course, marked by RCS posters of feet, with the toes pointed in the right direction, took the runners up Lovejoy Road, right on Holly Terrace, left on Wildrose left on Hickory Lane, right on Argilla Road, left on Oriole Drive, right on Reservation Road, right on Dascomb Road, and right on Lovejoy back to the starting line.

Klempa also noted that dogowners along the route had been asked to restrain their dogs during the race.

Harvard, P.A. Choral Groups In Concert

The Harvard University Choir and the Phillips Academy Chorus will present "A Celebration of Music" this Sunday, at 11 a.m. in the Cochran Chapel at the Academy.

The combined choirs will perform Ralph Vaughn Williams' "O How Amiable," under the direction of John Ferris, the conductor of the Harvard Choir. The Phillips Academy Cantata Singers, directed by William Thomas, will perform "Cantata 130" by Johann Sebastian Bach.

The soloist for the Bach will be Lydia Whitehead, soprano, a faculty member of Phillips Academy; Alexander Cooke, alto; Crayton Bedford, an outstanding tenor who has often performed with the Phillips Academy Chorus; and John Stephens, bass. Mr. Stephens is a professional singer who has performed extensively both in Europe and the United States. He is currently an artist-in-residence at Phillips Academy and will be doing some work in the public schools.

At 7 that evening there will be a public reading of the Faure "Requiem" in the Cochran Chapel.

People interested in the public reading of the Faure Requiem who have not sung the work before are invited to come to a rehearsal Saturday morning, at 10:30 in the Cochran Chapel, where assistance will be provided in learning the parts. Information and music are available by contacting the academy.

There will be no admission charge, and the public is invited to attend both events.

Viruses are round or rod-shaped and are measured in millionths of a millimeter. They do not eat, breathe or grow. After entering a bacteria, a virus incorporates the bacteria into its own structure so that assimilation becomes reproduction, Massachusetts Audubon points out.

DRISCOLL'S
Chance to win
50,000 Dollars
On Mass. State Lottery
with this AD and the purchase of $8.00 worth of merchandise
1 FREE LOTTERY TICKET!
We feature the finest
Liquors — Wines — Beers.
Domestic — Imported
DRISCOLL'S PACKAGE STORE
5 BARTLET ST., ANDOVER
MASS STATE LOTTERY TICKETS
BINGO & NUMBERS GAME

Our Christmas Gift To You
Free When You Open Your 1977 LSB Christmas Club

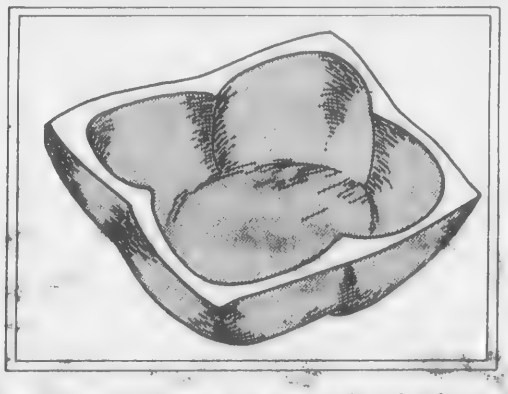

This handsome wooden condiment bowl is beautifully stained to enhance the natural wood grain. Practical—decorative—the perfect gift, or use it in your own holiday festivities.
All Christmas Clubs Earn 5¼% a year.
All Deposits Insured In Full.
LSB
LAWRENCE SAVINGS BANK
"Working For You"
Lawrence No. Andover Methuen Methuen Mall 687-1131

ANDOVER CHIMNEYS
Roofing and Chimney Services
NEW ROOFS and ROOFING REPAIRS
CHIMNEY
Cleaning • Repairing • Rebuilding
• Siliconing • Painting • Pointing and
Cap Installation FULLY INSURED
FREE ESTIMATES - FIND US FAST IN THE YELLOW PAGES
475-7561 Anytime

Advancing Grace Emmert takes a healthy cut at the ball, while Gigi Crossley (19) and Eileen Sullivan (33) offer backup support in Andover High Girls Field Hockey contest against Chelmsford this past week.

Men's Hoop League Gets New Rules

The Andover Men's Basketball League has undergone a facelift.

The league will again feature a prime men's division (19-32) and a gray hair division (ages 33 and over). Eligibility requirements ask that all men either live or work in Andover or have played in the league within the past two years.

Entry into the league will be on a team basis. Rosters must carry a minimum team of ten players. There is no maximum for the number of players on a roster. Individuals interested in playing in the league but not associated with a team are asked to call the Recreation Community Schools office and have their names placed in a "player pool." Names from this pool will be made available to team captains. If a sufficient number (10) of interested men call, a new team will be made consisting of those players.

The league can accommodate 14 teams. These teams will be accepted on a first come first serve basis. Team rosters will be accepted at the Recreation Community Schools office between Tuesday, Oct. 19 and Thursday, Nov. 4.

League play will get underway Thursday, Nov. 18 and will continue every Thursday evening throughout the winter.

A meeting to review revised league rules and make final changes will be held at the Recreation Park Lodge at 7:30 p.m. Tuesday, Oct. 12. All interested men are invited to attend this meeting.

Further questions may be answered by dialing the Recreation Community Schools Department.

The Longfellow Site, which served as the poet's home from 1837 until he died in 1882, and as George Washington's headquarters in 1775-76, is open daily, 9 to 4:30, at 105 Brattle St., Cambridge.

Clocks Repaired
China • Electric
Mantel • • Coo-Coo
Wooden works
Banjo
Grandfather
Pick-Up & Delivery 682-9084
Gary Margosian
392 Salem St., Lawrence
Free Estimates

Warrior Booters Split

The Andover High Soccer team played two Merrimack Valley league games last week, losing a heart breaker to Chelmsford, and defeating Lawrence.

Chelmsford came to town Tuesday and left a little shaken up but victorious non the less. After scoring late in the first period, Chelmsford shrunk into a defensive posture and made the goal stand through the game.

Andover tri-captain Dave Dauber made his regular season debut after recovering from a badly sprained ankle. He played very well and stopped every attempt but one on the goal. Dave made the original play on the ball that scored, but the ball came loose in the goal area during the ensuing collision, and Chelmsford capitalized on the opportunity.

After the score, Chelmsford played defensive ball with four full backs and a sweeper back. Andover tried to break this defense again and again, but was unsuccessful, though they credated many oppportunities. Andover had 22 shots to Chelmsfords five.

The same story had a different ending at Lawrence.

Andover forced 14 shots on goal, and Lawrence, although they played much better than the figures showed, had 4 shots on goal.

Halfback Tony Cammarata was moved to front line to make room for sophomore Eric Ketzler who played very well through out the game. Tony also scored the first goal of the game, so the move worked very well. Tri-Captain Mike Konjoian made a good pass to left inside Cammarata who moved around a man and tucked the ball into the lower lefthand corner of the Lawrence net. This was the only shot in the first three periods to end up in the net.

Andover slowly wore down its competition and finally capitalized on another of the fourteen shots in the last period. Dave Farrell made a perfect cross right in front of the goalie and as he came out to play the ball, Rick Dow also a tri-captiain dove in front of the goalie and headed the ball up into the net for the insurance score. The final was 2-0 and moved Andovers record to 2 and 4.

Needless to say, because of the low shots on the Andover net, the defense played very well and they can be counted on to turn in more such performances, as Jim Ness, Bob Zwicker, and George Donovan, with help from Tommy Flannery did most of the work at fullback. Two halfback lines have been sharing the duties. Cammarata, Carl Gutermann, and Neil Faigel have played well as the starting line with Eric Ketzler, Jeff Hubbell and Peter Chiklis playing the backup.

This week Andover faces the top two teams in the league. Billerica came to town Monday with two teams, and St. John's comes to town on Friday also with two teams. The J.V. teams will play at West Elementary and the varsity teams will play at the high school field.

The second half of the season will start next week and Andover will have just a few home games this time around, as most of the teams came to play here in the first half.

Next week will feature Austin at home on Tuesday, Methuen on Thursday.

At 7 p.m. on their practice field just below Nicholson Stadium. This game will take the place of the night game that was rained but earlier this fall.

The third game that week will be a home game against Tewksbury on Saturday morning at 10:30 a.m. The record and game scores not with standing, Andover is playing a very exciting and spirited brand of soccer, and everyone who is interested in watching will have ample opportunity during this week. There will also be another opportunity during homecoming as Andover will play an exhibition game against Masconomet the perennial super power in the cape ann league. This will take place at 10 a.m. on the Oct. 23.

Gay 90's Night

The Andover Republican Town Committee is sponsoring a "Gay '90's - Roaring 20's Night" at the Sheraton Rolling Green, Andover, from 8 p.m. - midnight, Friday, Oct. 8.

Music will be provided by Bob Hill's Band. Tickets available at the door.

MRS. STONE'S PSYCHIC STUDIO
has received world wide fame on E.S.P. and card readings.
Don't fail to see this gifted woman.
Call for appointment.
(603) 893-3857
322 SO. BROADWAY
SALEM, N.H.

BATAVUS
THE MOTORIZED BICYCLE FOR PUTT-ING AROUND
A REAL DUTCH TREAT!
FINANCE PLAN AVAILABLE
Batavus is the largest and most modern moped manufacturer in Holland, the traditional home of cyclists.
FREE DELIVERY
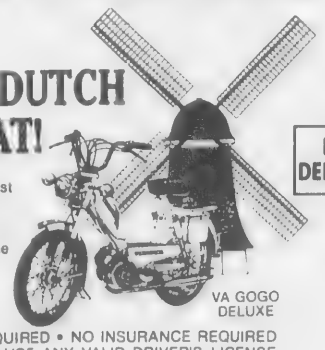
VA GOGO DELUXE
• NO HELMET REQUIRED • NO INSURANCE REQUIRED
• OPERATOR MAY USE ANY VALID DRIVER'S LICENSE
☆ Up to 150 miles per gallon ☆
☆ Safe and economical ☆ Easy to operate ☆ Moderate speeds ☆
☆ Super quiet ☆ Minimum air pollution ☆
See It At... ROBY MEIER 56 BERKELEY (Cor. of Jackson)
TEL. 686-4743
HRS: Mon., Thurs., Sat., 8:30-5:30; Tues., Fri., 8:30-9, Wed., 8:30-12 Noon

Marguerite Marshall Marjorie Portors

Dresses
Sportswear
Accessories
The Village Green Dress Shop
Tel. 686-5092 2-4 Johnson St., No. Andover, Mass.
Old North Andover Center
OPEN DAILY - 10 a.m. until 5 p.m.

Ozzie's Restaurant
and Cocktail Lounge
633 Essex St. LAWRENCE INTOWN 685-0250
announces
OZZIE'S EVENING SPECIALS
Monday is PIZZA day at OZZIE'S
w/complement of half liter of wine
Tuesdays, Roast Pork w/wine sauce $4.75
Wednesdays, Steamed Twin Lobsters $5.95
Thursdays, Roast Prime Rib of Beef $6.95
Fridays, Broiled New England Schrod, w/glass of wine $3.50
Saturday 1 lb New York Sirloin Steak .. $6.95
Sunday is Shrimp Day! Jumbo Baked Stuffed Shrimps, Saute or Fried Shrimps $5.49
ALL DINNERS INCLUDE: Salad, Potatoes, Vegetables, Coffee or Tea
We Accept BANQUETS, BUSINESS MEETINGS, SMALL GROUPS or up to 100 People.
DAILY BUSINESSMAN'S LUNCH
11 a.m. to 2 p.m. $1.95
ATTENTION SENIOR CITIZENS
10% Off Everyday From
2 to 6 p.m.
Sundays and Holidays From
12 to 5 p.m.
DON'T MISS: OZZIE'S HAPPY HOUR
Monday thru Friday 4 to 7 p.m.
You can't do Better than OZZIE'S
When You Treat Yourself. Look for Quality

Shutouts Highlight Jr. Grid Openers

By Rick Harrison

A trio of shutouts were recorded in the Andover Junior Football League last Sunday afternoon, as that organization kicked off its 17th season with a tripleheader before a large crowd at the Playstead Field behind East Junior High.

The Shawsheen Patriots, sparked by the running of Tom Wilkins and quarterback Tim Grams, trimmed the Bancroft Dolphins 19-0.

The Indian Ridge Vikings, playing ball control, threatened numerous times and eventually scored once to nip the Ballardvale Browns, 6-0.

The Central Colts received touchdowns from three different players enroute to an 18-0 whitewash of the West Andover Redskins.

Patriots, 19-0

While their professional namesakes were thrashing the Oakland Raiders at Schaefer Stadium, the Shawsheen Patriots were busy putting on their own offensive show.

Early in the game Pats' halfback Tom Wilkins had a touchdown run called back by a penalty, but several plays later singnal-caller Tim Grams ran a 10 yard bootleg play to paydirt for the first TD.

The extra point failed, keeping the Shawsheen lead at 6-0.

In the second quarter the Patriots mounted a long drive, highlighted by a fine halfback option pass from Wilkins to John Levesque that carried 25 yards.

Tim Grams then raced 25 yards on another bootleg play for his second touchdown, and Wilkins rushed the conversion for a 13-0 Pats' edge at halftime.

The rival 'B' teams took over in the third stnanza, and the Patriots had a TD pass from Dave Rossbach to Bob Calder nullified by a penalty.

This threat was finally halted when the Dolphins' Matt O'Hara sacked the quarterback for a loss on fourth down.

The Shawsheen crew chalked up its final touchdown in the second half, as Tripp LeGendre blocked a punt and fourth period quarterback Jeff Demers raced a short distance for the six points.

Pacing the Dolphins' offense were Joe Keefe and Mark Walsh, the latter coming on to quarterback after starter Tom Fabiani suffered an injury during first quarter action.

The Bancroft defense featured fine efforts by Ted McDonald, Steve Umanzio, Kevin Lannan and Mike Sanchez.

Keying the Patriots' attack were Tom Wilkins, Jeff Demers and Tim Grams while the defensive standouts included Scott Heseltine, Steve Lacourse and Tripp LeGendre.

Vikings, 6-0

The majority of this game was spent deep in Ballardvale Browns' territory, as the Vikings dominated play.

The Indian Ridge crew took the opening kickoff and marched steadily to the Browns' three yard line, but at this point the Ballardvale defense dug in and forced the Vikings to surrender the ball on downs.

The big play to get the Vikings down deep was a 30-yard pass from quarterback Tim Corkery to Craig Horgan.

After halting the Vikes the Browns were unable to move, but Glenn Acciard punted Ballardvale out of trouble.

The Vikings opened the second quarter with another drive to the Browns' five yard line, but Ballardvale nose guard Scott Lindstrom made three straight unassisted tackles to stop this threat.

The half ended 0-0 after the Browns' Dave Frocione escaped on a 40-yard run.

In the third quarter the Vikings' B team, behind the hard rushing of Dan Poore, penetrated inside the Browns' 10 yard line before being thwarted a third time.

The Indian Ridge 'B' defense held the Browns B unit at the Ballardvale 19 yard line, where the A team took over to start the final period.

The Vikings, who had experienced problems trying to run against Ballardvale nose guard Scott Lindstrom all afternoon, made a switch of personnel in the last period.

Paul Kaminski moved from fullback to center for some added blocking strength, and Phil Kirkland was inserted at fullback.

Kirkland began picking up short yardage through the middle, and he finally bucked over for a touchdown but it was called back by a penalty.

However, this time the Vikings were not to be denied and Bob Kimmerle swept the left side for the only TD of the game.

Leading the Indian Ridge defense were tackles Tom Leeman and Jack Kramer, along with Paul Kaminski and Chris Cootes. Consistent offensive performers were Phil Kirkland and Craig Horgan.

The Browns' attack was led by Glenn Acciard and Dave Frocione, while defensive stalwarts included Frank DePiano, Jim MacMillan and Scott Lindstrom.

Colts, 18-0

The Central Colts began the game with an early fumble, and the Redskins almost capitalized when Brett Pearson sped 20 yards on a reverse.

But the march stalled, and the rivals struggled through a scoreless first quarter.

Gary Milne broke the shutout in the second period, intercepting a Skins' pass and returning it 40

(Continued on Page 21)

Valentine Realtors
Home Is Where The Heart Is
3 MAIN ST., ANDOVER
470-0707

COMMERCIAL RESIDENTIAL
ANDOVER House of Carpets
Professional Rug Service
— ON LOCATION RUG CLEANING
• RUG BINDING • RUG REPAIRING
• RUG PADDING
CUSTOM WALL-TO-WALL INSTALLATIONS
A CALL WILL BRING OUR MOBILE CARPET GALLERY TO YOUR DOOR
475-2911
OPEN: MON., WED., SAT. 9-5:30 • TUES. THURS. FRI. 9-9
SHAWSHEEN PLAZA
NORTH MAIN ST., ANDOVER

OPEN HOUSE
October 7th, 8th and 9th
Reinhold's Shoe Store is now under NEW MANAGEMENT
Come in for our Open House Sale and take 10% OFF
ALL OF OUR SHOES!
SHOES LIKE . . .
Bass®
Hush Puppies® BRAND SHOES
DOCKSIDES
StrideRite®
AT 10% OFF!
REINHOLDS
13 MAIN ST ANDOVER 475-0078

OBITUARIES

GEORGE LANGWORTH

George J. Langworth, 65, 2950 Glen Oak Ave., Clearwater, Fla., a former North Andover, golf professional, died last Wednesday after a short illness.

Mr. Langworth was the golf pro at North Andover, Mass., Country Club from 1964 and was Class A member in the Professional Golfers Association. A veteran of World War II, he served in the U. S. Marines and was decorated for valor in Battle of Iwo Jima.

He is survived by a son, George R. Langworth of New York City.

Funeral services and burial were in Columbus, Ga.

LENA HEINZ

Miss Lena Heinz, 86, 100 Main St., Andover a retired textile worker, died last Wednesday at Town Manor Nursing Home, Lawrence, after a long illness.

Born in Melrose June 30, 1890, she had worked for many years in the Ayer Mill in Lawrence as a burler, before retiring in 1955. Miss Heinz attended Andover Baptist Church and was a member of the Ladies Union at Martin's Pond Baptist Church in North Reading, the Missionary Class at Andover Baptist Church, and a former Sunday school teacher at Calvary Baptist Church in Lawrence.

She is survived by a sister, Mrs. Ida H. Bryant, with whom she resided, and several nieces and nephews.

Funeral services were held Saturday at 11 a.m. from the Lundgren Funeral Home, 18 Elm St. Burial was in Bellevue Cemetery, Lawrence.

Memorial contributions may be made to either the Martin's Pond Baptist Church or the Andover Baptist Church Memorial Fund.

ELIZABETH ATHERTON

Mrs. Elizabeth M. (Marrett) Atherton, 84, 206 High St., North Andover, a retired supervisor, died last Wednesday morning at Mary Immaculate Nursing Home in Lawrence after a long illness.

Born in Peabody Aug. 28, 1892, she had lived most of her life in Peabody and Boston, moving to North Andover seven years ago. Mrs. Atherton worked as a supervisor at Peabody Shoe Company for many years before retiring. She was educated in the Boston school system. Mrs. Atherton attended St. Michael's Church in North Andover.

A funeral Mass was offered Friday at 9 a.m. in St. Michael's Church. Burial was in Ridgewood Cemetery.

Funeral arrangements were by Funeeral Directors R. George and John D. Caron, 30 Main St.

Memorial contributions may be made to Mary Immaculate Nursing Home. Bennington St., Lawrence, Mass. 01840.

FRANCIS J. CONNORS

Francis J. Connors, 78, 20C Washington Park Drive, Andover, a retired postal worker, died last Thursday at Lawrence General Hospital after a short illness.

Born in Somerville, June 4, 1898, he worked at the branch post office at Harvard Business School for many years before retiring in 1960. A former resident of Needham and Somerville, Mr. Connors lived in Andover for only a few months. He was a member of Mt. Benedict Council Knights of Columbus and the Holy Name Society of St. Catherine's Church, both in Somerville.

Survivors include his wife, the former Catherine T. Sullivan; two daughters, Clare M., wife of William Doyle of Andover, and Ann B., wife of John Fitzgerald of Reading; two sons, Francis X. Connors of South Yarmouth, and Edward T. Connors of Foxboro, and 17 grandchildren.

A funeral Mass was offered Saturday at 10 a.m. in St. Augustine's Church, Andover. Burial was in Mt. Pleasant Cemetery, Arlington, from Lundgren Funeral Home, 18 Elm St.

CARROLL R. BERUBE

Carroll R. Berube, 51, 8 Cassimere St., Andover a tool machinist, died last Thursday at his son's residence in North Andover after a long illness.

Born in Wallagrass, Maine, July 27, 1925, he had lived in Andover for the past several years. Mr. Berube was a machinist for C. & L. Tool Company in Georgetown. He attended St. Augustine's Church. A veteran of World War II, he served in the U. S. Navy.

He is survived by two sons, Douglas R. Berube of North Andover, and David C. Berube of Andover; two brothers, Edward Berube of Saco, Maine, and Raymond Berube of California; a sister, Mrs. Bernice Beaudoin of Biddeford, Maine; two grandchildren, and several nieces and nephews.

A funeral Mass was offered Monday at 10 a.m. in St. Augustine's Church. Burial was in Spring Grove Cemetery, from the Lundgren Funeral Home, 18 Elm St.

Memorial contributions may be made to the American Cancer Society, 226 Merrimack St., Lowell, Mass. 01852.

HARRY W. OLSON

Harry W. Olson, 80, 14 Jefferson Ave., Saugus, died last Thursday at Salem Hospital after a long illness.

Born in Everett July 28, 1896, he had operated Olson's Electrical Shop there for many years before retiring. Mr. Olson lived in North Andover before moving to Saugus a few years ago. A veteran of World War I, he served in the U. S. Army. He was a member of Robert Lash Lodge A.F. & A.M. of Chelsea, Aleppo Temple of the Shrine in Boston, Scottish Rite Bodies of the Valley of Boston, and the North Shore Shrine Club.

The widower of Alice G. (Ellis) Olson, he is survived by two daughters, Carolynne, wife of Robert J. Burrell of Lexington, and Shirley, wife of Arthur L. Cain of Plaistow, N. H.; four brothers, Carl and Herbert Olson, both of Everett, Melvin Olson of Malden, and Everett Olson of North Carolina; a sister, Maria, wife of Wilber Locke of Lexington; six grandchildren and a great-grandson.

Funeral services were held Saturday at 2 p.m. in the Lundgren Funeral Home, 18 Elm St., Andover. Burial was in West Parish Cemetery, Andover.

ALICE C. BRENNAN

Mrs. Alice C. (Duffy) Brennan, 77, 12 Brook St., Andover died last Thursday at Lawrence General Hospital after a short illness.

Born in Malden, March 19, 1899, she had lived in Andover for the past 55 years. Mrs. Brennan was a charter member of St. Augustine's Mothers' Guild, and also a member of the Altar and Rosary Sodality and the Sacred Heart Sodality, both of St. Augustine's parish, and the Catholic Daughters of America Court St. Monica 783.

The widow of Michael F. Brennan, she is survived by two daughters, Sister Alice Brennan of Bishop Fenwick School, Peabody, and Mary, wife of Richard O. Aumais of Andover; four sons, Thomas P., Michael E., John C., and Timothy P. Brennan, all of Andover; a brother, Timothy P. Duffy of Stoneham; a sister, Miss Mary Duffy of Waban; 24 grandchildren and seven great-grandchildren, and several nieces and nephews.

A funeral Mass was offered Saturday at 11 a.m. in St. Augustine's Church. Burial was in St. Augustine's Cemetery, from the M. A. Burke Funeral Home, 390 North Maine St.

PETER J. MYERS

Peter J. Myers, 70, 49½ Elm St., Andover, a retired crane operator, died Saturday at Lawrence General Hospital after a short illness.

Born in Cothridge, Scotland, May 17, 1906, he came to the United States as a young man, and worked as a crane operator at the Watertown Arsenal for many years until it closed. A veteran of World War II, Mr. Myers served in the U. S. Navy, and was a member of American Legion Post 8 of Andover. He attended St. Augustine's Church.

Survivors include his wife, the former Catherine McMahon, and several nieces and nephews, including William A. Carabine of Winthrop.

A funeral Mass was offered Tuesday at 10 a.m. in St. Augustine's Church. Burial was in Spring Grove Cemetery.

Funeral arrangements were under the direction of the Lundgren Funeral Home.

JAMES J. McDONALD

James J. McDonald, 55, 109 Pine St., Andover, died Tuesday at Malden Hospital, Malden, following a short illness.

Born in Boston, the son of the late Michael and Catherine (Fahey) McDonald, he had been a resident of Andover, for several years. He was employed as a shipper for the General Tire Co., Reading for over 25 years. He was a member of Andover Post 2128, V.F.W. and the Andover Lodge of Elks.

He is survived by his wife, Mary M. (Fisher) McDonald; a son, Michael J. McDonald of North Reading; three daughters, Catherine E., wife of Warren Tyler of Andover; Debra L., wife of Ramon Long of Lawrence and Miss Claire J. McDonald of North Reading; two sisters, Mrs. Rita Fitzgerald of Bellingham and Mrs. Celia Malone of Somerville and five grandchildren.

The funeral will be held Thursday from the Croswell Funeral Home, 19 Bow St., North Reading, with a funeral Mass at 9 a.m. in St. Theresa's Church, North Reading. Burial will be in Riverside Cemetery, North Reading.

MRS. MARION BREWER

Mrs. Marion (Evans) Brewer, 77, 4359 Barton Road, Lansing, Mich., died Thursday, Sept. 30 at St. Lawrence Hospital, Lansing, Mich., following a short illness.

She was a member of First Baptist church, Lansing, Mich., where she was active in the missionary work of the church along with teaching Sunday school.

She is survived by her husband, Arthur R. Brewer, a son Frederick Brewer of Colorado Springs, Colo.; a daughter, Mrs. Joseph Occhipinti of Andover, a brother in-law Alvan L. Grout of Florida and six grandchildren.

Funeral services were held Saturday in the First Baptist Church, Lansing, Mich. Burial was in West Parish cemetery, Andover.

Births...

D'AGATI - A son, Phillip Anthony, born Sept. 29 at Lawrence General Hospital to Mr. and Mrs. Anthony D'Agati, 22 Sunset Rock Road, Andover. The mother was Shirley DeLucca.

LaBELLE - A son, William Gregory, Jr., born Sept. 28 at Bon Secours Hospital to Mr. and Mrs. William G. LaBelle, 37 Saunders St., North Andover. The mother was Pamela Laycock.

KENNEY - A daughter, Kirsten Elizabeth, born Sept. 28 at Mothers and Infants Hospital, Providence, R. I., to Dr. and Mrs. Pardon R. Kenney of Providence. Grandparents are Mr. and Mrs. Robert P. Kenney of Andover and Mr. and Mrs. Kenneth Marsland of Attleboro.

DUNN - A son, Eric David, born Sept. 30 at Lawrence General Hospital to Mr. and Mrs. Dagid Dunn, 52 Elmcrest Road, Andover. The mother was Maureen DeParis.

SWEENEY - A daughter, Kerry, adopted by Mr. and Mrs. Raymond Sweeney, Lambertville, Mich. She was born June 6. Her new mother is the former Ellen Cashman and grandparents are Mr. and Mrs. Frank Cashman of North Andover and Mr. John Sweeney of New York.

FERRIS - A son, Mark David, Oct. 2, at Lawrence General hospital, to Mr. and Mrs. David Ferris, 19 Woburn St., Andover. The mother was Joan Smeltzer.

is SUNDAY school OUT-of-DATE?

It's never out of date to understand God, and man, and the true nature of the universe.

This understanding is what young people up to the age of 20 gain in our Sunday School.

They're taught a warm and practical Christianity, and how to apply it to everyday problems.

And as they study the Bible, together with *Science and Health with Key to the Scriptures* by Mary Baker Eddy, they're preparing to help solve the world's problems in the most forward-looking, fresh, and effective way.

Wouldn't you like your children to visit this Sunday?

CHRISTIAN SCIENCE SUNDAY SCHOOL

Children, Teens and Young Adults Up to 20 Years of age are Welcome IN THE SUNDAY SCHOOL WHICH MEETS AT 10:30 AM ON SUNDAYS IN THE FIRST CHURCH OF CHRIST, SCIENTIST 278 No. Main St., Andover

IRVING Fisher

MEMORIAL CHAPEL

Jewish Funeral Director

SERVICES AVAILABLE EVERYWHERE

Orthodox • Conservative • Reform

LOWELL AT WARREN ST., LAWRENCE 683-2411

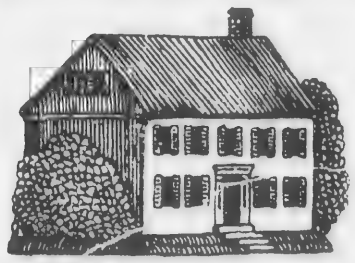

Lundgren Funeral Home Inc. Est. 1840

DONALD E. LUNDGREN

18 ELM STREET, ANDOVER

Printing OF DISTINCTION

The ANDOVER TOWNSMAN

For Your Printing Needs CALL 475-1943

GRAY & COLE NURSERY INC.

• BULBS "Paper White"

• CONES

• DRIED MATERIALS

• CLAY POTS

• POTTING SOILS

372-4780

• Shrubs

• Firewood

LARGEST Variety North of Boston

OPEN 7 DAYS

Open 'til Sunset Every Thursday

Boston Rd., Rte. 125

Ward Hill • HAVERHILL

MASS. Nurserymens Assoc. Member

The Fall term aquatic
of the Andover - North
YMCA is the biggest
the local Association
perienced. A total of
dividuals are enrolled i
formal instruction clas

In addition, 46 re
periods are scheduled
various categor
membership, ranging
schoolers to Senior Citi
capacity of the beau
YMCA pool is already
ed and many program
being conducted in th
Academy pool. The
offerings include swin
struction on all levels,
through advanced; syn
swimming, springboar
tiny tot instruction an
and tot courses, wa
swimnastics, "Sw
Fitness" program, te
group swim teams plu
petitive swimming pr
Senior Citizens' swi
courses in YMCA Aquat
R. C. Advanced Lifes
Women. In addition c
groups are served wi
parties as are teen soc
from the YMCA.

In the recently c
Summer Term YMCA
programs produced a t
dance of 16,345. Enroll
mal instruction were 9
of which 547 were reg
the private backya
program of the YMCA
conducted in 27 priv
loaned to the "Y" for
pose. A total of 418 aw
presented to pupils m
various requireme
follows:

YMCA Goldfish:
Pangione, Brenna Cro
Zappala, Frederick
Patrick McAlliste
Sullivan, Gayle Parish
McAllister, Noelle
Nicole Romeo, Kimber
Pamela Boucher, Susa
fin, Chris Kelley, Jessi
Eve Beebee, Craig Kni
McGavick, Laura
Brent Raftery, Micha
Alan Uszynski, Amy
Jeffrey Kalil, Mina Sh
Gupta.

Tadpole: Erica Sandl
na Hohn, Tahisa Paul,
Abele.

Polliwog: Craig Wons
Darling, Adam K
Matthew Morin, Laur
Barbara O'Connor
Stewart, Barbara S
Christopher Wayland,
Wayland, Elizabeth
Craig Sorrie, David So
Crowninshield, Wayn
ninshield, David Pinkn
Hayes, Elysa Mard
Sawyer, Lisa Boudreau

Kerry Corcoran, Ann
don, Charity Hothan
Hopkins, George Fera
Brooksbank, Roland
Robert Haggerty,
Husson, Vance Anders
tian Abele, Steven Bus
Kolarik, Beth Kelley,
Kelley, Jeff Jones, Mari
Cathy Powell, Paul
Laura Dellis, Ann
Ingrid Parish, Darle
Megan Early, Debbie
Leslie D'Antonio, Al
Jean Dunlavy, Mary
Laura Johnson, Wendy
Tina Romeo, Julie Ba

The U.S. Departa
Labor's Employment S
Administration provides
to coal miners disabled
lung or their survivors.

VILLAGE

14

QUALIT

Swim Certificates Awarded

The Fall term aquatic program of the Andover - North Andover YMCA is the biggest such that the local Association has experienced. A total of 1,337 individuals are enrolled in some 54 formal instruction classes.

In addition, 46 recreational periods are scheduled to serve various categories of membership, ranging from preschoolers to Senior Citizens. The capacity of the beautiful new YMCA pool is already being taxed and many programs are now being conducted in the Phillips Academy pool. The term's offerings include swimming instruction on all levels, beginners through advanced; synchronized swimming, springboard diving, tiny tot instruction and mother and tot courses, water polo, swimnastics, "Swim for Fitness" program, ten age-sex group swim teams plus a competitive swimming prep group, Senior Citizens' swims, and courses in YMCA Aquatic Safety, R. C. Advanced Lifesaving for Women. In addition community groups are served with splash parties as are teen social groups from the YMCA.

In the recently concluded Summer Term YMCA aquatic programs produced a total attendance of 16,345. Enrolled for formal instruction were 929 pupils, of which 547 were registered in the private backyard pool program of the YMCA which was conducted in 27 private pools loaned to the "Y" for this purpose. A total of 418 awards were presented to pupils meeting the various requirements, as follows:

YMCA Goldfish: James Pangione, Brenna Cronin, Cara Zappala, Frederick Hohm, Patrick McAllister, Tara Sullivan, Gayle Parish, Benedict McAllister, Noelle LeBlanc, Nicole Romeo, Kimberly Hajjar, Pamela Boucher, Susannah Griffin, Chris Kelley, Jessie Carrier, Eve Beebee, Craig Knight, Kevin McGavick, Laura Pheiffer, Brent Raftery, Michael Graff, Alan Uszynski, Amy Kenniker, Jeffrey Kalil, Mina Sheel, Rita Gupta.

Tadpole: Erica Sandler, Johanna Hohn, Tahisa Paul, Christian Abele.

Polliwog: Craig Wonson, Brian Darling, Adam Kolodny, Matthew Morin, Laurel Swan, Barbara O'Connor, Gregg Stewart, Barbara Schwartz, Christopher Wayland, Douglas Wayland, Elizabeth Lawless, Craig Sorrie, David Sorrie, Jeff Crowninshield, Wayne Crowninshield, David Pinkney, Laura Hayes, Elysa Marden, Glen Sawyer, Lisa Boudreau.

Kerry Corcoran, Ann Plamondon, Charity Hotham, Frank Hopkins, George Ferance, John Brooksbank, Roland Anderson, Robert Haggerty, Roxanne Husson, Vance Anderson, Christian Abele, Steven Bush, James Kolarik, Beth Kelley, Stephen Kelley, Jeff Jones, Marie Powell, Cathy Powell, Paul Kaminski, Laura Dellis, Ann Haltmier, Ingrid Parish, Darlen Flint, Megan Early, Debbie Sheehan, Leslie D'Antonio, Al Fizelle, Jean Dunlavy, Mary Wermers, Laura Johnson, Wendy Johnson, Tina Romeo, Julie Barbagallo, Marie Iannazi, Samantha Benson, Mary Kate Leonard, Julie Hayes, Naomi Gulezian, Francis Arego.

Richard Burke, Lisa Nicosia, Kathryn Pierson, Kimberly Corrado, Torrie Fitzpatrick, Jennifer Ward, Aimee Damon, John Lawless, Rajiv Sheel, Ann James, Karen Gray, Michael Bush, Heather Lewis, Chris Arserio, James Phieffer, Dawn Crowninshield, Marlisa Jones, Antoinette Carbone, Bob Gupta, Deena Lewis, Lucie Melahn, Carole Resca, Jack Walczak, David Lewis, Brenda Damon, Scott Stephens, Robin Garabedian, Jennifer Stulgis, Robbie Lamon, Kristian Kvilekval, Dorothy Kearns, Paul Kaminski, John Holmy.

Cynthia Rinker, Kurt Brown, Susan Clark, Melissa Coco, Michael Coco, Kathleen Riordan, Gregg LeMieux, Billy Morin, Jamie O'Brien, Christine Rinker, Laura Costas, Mary Ellen Kottmyer, Sandra Williams, Anne Acton, Rita Zielstorff, Elizabeth Stebbins, Danny Murphy, Madeline Costas, John Hsu, Robert Zielstorff, Michele Dunn, Michelle Cusson, Lori-Ann Takesian, Paul Fuchs, Suzanne Jensen, Sheryl Stephens, Amy Raczkowski, Andrew Meckel, Brent Garcia, John Gangia, Jason Houghton, Melissa Modell, Judy lemieux, Eric Petocchelli, Blake Chandler, Robbie Hoyt, Christine Nazarro.

Lisa Miles, Laura Oberst, Barbara Blain, Laura Martin, Elaine Altman, Diane Kung, Sue Jackson, Carole Holmy, Thomas Baird, Jennifer Griffin, Jodi Martin, Brenda Cronin, Matthew Burke, Allison Reghitto, Christopher Graff, Michael Sullivan, Todd Nolan, Danny Detora, Billy Ditenhofer, Michael Sullivan, Kelly Olexa, Dacis Jedrezjek, Richard Sullivan, Christine Jenson, Ellen Enos, Nina Petal, Danny Donahue, Toni Harris, Tracy Lasch, Nicola Muce, Shawn Bruce, Andrew Orr.

Red Cross Beginners: Edward McParland, James Anderson, Dean Knight, Paul Murphy, David Maxwell, Lillian Wang, Lisa Boudreau, Kathryn McElroy, John McElroy, Guy Letourneau, Roxanne Husson, Brian Busta, Chris Barbagallo, Mary McLean, David Jamison, Kevin Donnelly, Sammy Pitocchelli, Ann Haltmier, Joanne Stattley, Evelyn Lamon, Judy Malakoff, Laura Cervone, Peter Fernades, Michael Fay, Kendra Olson, Bruce Deacon, Jean Dunlavy, Richard Quintal, Douglas Wayland, Beth Kelley, Stephen Kelley, Nila Thoday.

Gregg Stewart, Geoffrey Dowell, Craig Sorrie, David Pratt, Lauren McCormick, Kimberly Corrado, Barbara O'Connor, Stephen Boush, Marie Iannazzi, Beth Deacon, Edward McParland, James Anderson, Dean Knight, Paul Murphy, David Maxwell, Lillian Wang, Lisa Boudreau, Kathryn McElroy, John McElroy, Laura Johnson, Mary Wermers, David Sorrie, Carolyn Viscosi, David Lewis, Kristian Kvilekval, Marie Powell, Paul Kaminski, Austin Wang, Kathleen Rierdan, Elisa Pettine, Natalie Bonnelli, Sue Jackson, Alan Longton.

Beth Siudut, Frank Hopkins, Al Frizelle, Maria Barbagallo, Dorothy Nelson, David Fay, Lisa Nolan, Tina Romeo, Mary Kate Leonard, Naomi Gulezian, Scott Stephen, Kathleen Veno, Andrew VanDerZee, Torrie Fitzpatrick, Gretchen Suchodolski, Ann Abele, Christian Abele, Robin Garabedian, Jean Kelley, Elizabeth Lawless, Laura Crabtree, Adam Kilidney, Tahisa Paul, Robin McHendry, Peter Quintal, Christopher Wayland, Christine Jenson, Richard Sullivan, Susan Estabrooks, Nancy Erban, Toni Harris, Cathy Rinker, Raj Gupta, Andrew Orr.

YMCA Minnows: Amy Morton, David Collins, Charlotte Grant, Deirdre O'Neil, Thomas Busta, Mary McLean, Paula Donnelly, Sammy Pitocchelli, Meagan Hughes, Brenda Busta, Jean Dunlavy, Tanya Paul, Sean Trombly, Brian Collin, Allyson McCloskey, Maureen McCloskey, Jeff Crowninshield, Gregg Stewart, Tim Stansfield, Laura MacVicar, Steve Prevost, Jeff Pitocchelli, Joe Provest, Sammy Pitocchelli, Cynthia LeMieux.

Brian Busta, Ian Torok, Cindy Taylor, Cynthia Rinker, Marie Powell, Cathy Powell, Paul Kaminski, Beth Kelley, Kristian Kvilekval, Christopher Murphy, Mellissa D'Antonio, Jay Livesay, Sarah Livesay, Frank Hopkins, David Fay, Mary Daly, Cathryn Aimscrow, Richard Quintal, Edward McParland, Doug Wayland, Craig Sorrie, James Driscoll, Margot Rosenthal, Barbara O'Connor, Douglas Wayland, Cathryn Ainscrow, Marie Iannazzi, Beth Deacon, Bruce Deacon, Mary Wermers, Kendra Olson.

Red Cross Advanced Beginners: Mike Abele, Sally White, Joe Provost, Jeffrey Hayes, Mary McLean, Terri Anderson, Meagan Hughes, Jean Dunlavy, Suzanne Rubin, Cheryl McDonald, Karen McCormick, Allyson McCloskey, Gerald Jannetti, David Collins, Laura MacVicar, Richard Pereira, Nick DeNitto, Sammy Pitocchelli, Cathy Powell, Beth Kelley, Frank Hopkins, Joanne Sattley, Peter LeMieux, Paul Kaminski, Tom Busta, Steve Provost, Sharon Siudut, Jeff Pitocchelli, Anita Barbagallo, Brian Cronin, James Driscoll, Margot Rosenthal, Ian Torok, Cathryn Ainscrow, Mary E. Wermers.

YMCA Fish: Simon Moseley, Patricia McParland, Thad Collins, Mary McLean, Maria Fragala, James Fragala, David Hotham, Dean Lockwood, Todd Lockwood, David Collins, Tammy Bateson, Jean Dunlavy.

Red Cross Intermediate: Julie Johnson, Robin Parker, Jean Dunlavy, Julie Gilbert, Belva Hopkins, Mary McLean, Maria Fragala, Todd Lockwood, David Hotham.

YMCA Flying Fish: Susan Farr, Simon Moseley, Ethel Olsen, Joe Fragala, Nicki Silverman, Suzanne Starr, Jill Bottomley, Julie Gilbert, Thad Collins.

Red Cross Swimmers: Detlef Westphalen, Doug Mesler, David DeAdder, Simon Moseley, Joe Fragala, Ethel Olsen, Suzanne Starr.

YMCA Sharks: Sue Tatem.

The U.S. Department of Labor's Employment Standards Administration provides benefits to coal miners disabled by black lung or their survivors.

GOLF
ROLLING GREEN
PAR 3
OPEN TO PUBLIC
9 HOLES • 1500 YDS
PRO SHOP • LOUNGE
475-4066
REAR OF THE MOTEL
LOWELL ST. ANDOVER

NEW YEARS IN
BERMUDA
Dec. 29 - Jan. 2, 1977
$289 double occupancy
HAPPY NEW YEAR!
- Round trip jet transportation Boston to Bermuda via American Airlines.
- Meals and beverages served aloft.
- Round trip transfers between airport and hotel.
- Baggage handling within the hotel including delivery of luggage to your rooms.
- Pre-registration at your hotel.
- Four nights at the delightful Elbow Beach Hotel in Paget.
- Full American breakfast daily.
- Sumptuous dinner each evening.
- Special New Year's Party.
- Taxes and gratuities for all of the services herein listed including dining room.
- U.S. Federal departure tax.
- Bermuda departure tax.
- Bermuda 4% hotel tax.
COLPITTS TRAVEL CTR.
24 Chestnut St., Andover — 475-8035

Point of View
our staff has recently returned from
a British Seminar with "NEW LOOKS FROM LONDON"

"THE FIREFLY"
11 Chestnut St., Andover - 475-6994
OPEN 6 DAYS - THURS. & FRI. NIGHTS
22 Park St., Andover - 475-0225

TEXACO
S&H GREEN STAMPS
MORE PULLING POWER
VILLAGE ANNEX TEXACO
CYR OIL CO.
14 North Main St., Andover
QUALITY • SERVICE • SAVINGS

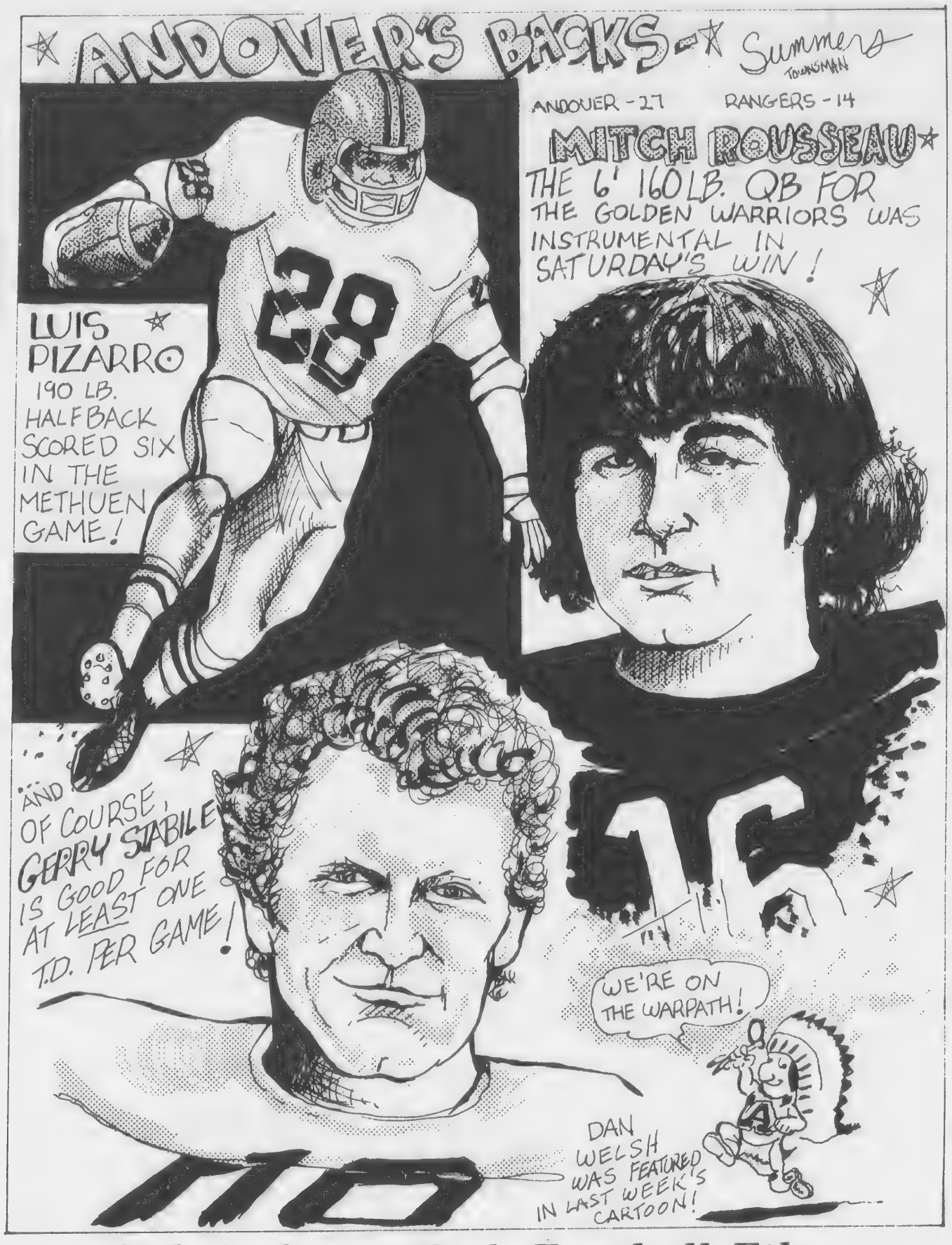

Old Andover High Football Films

Remember these names: Dick Bourdelais, Dave Bennett, Jim Brent, Steve Trachym, Ken Chlebowski, Doug Thompson, Don Pattullo, Bob Farnham, Jeff Towne ...?

The Andover Boosters Club wishes to invite all former Andover High football players to a "Nostalgia Night" of old Andover High football films. Films from 1959 to 1974 will be shown at the Andover Elks Lodge, So. Main St., Andover on Thursday evening Oct. 14, beginning at 7 p.m.

Come and reminisce with your "old cronies" about memorable "Little Three Battles"; and who will ever forget those wild Thanksgiving Day gridiron clashes.

Any questions may be answered by contacting the Nostalgia Night chairman, Steve Gesing or calling the Athletic Office at Andover High School.

Salt Marsh Walk Planned

A guided gamily walk through a salt marsh is being planned for Sunday, Oct. 17 at 1 p.m. by Massachusetts Audubon Society's Ipswich River Wildlife Sanctuary. Anyone who is interested is invited to come enjoy the beautiful colors of autumn and look for the special plants and creatures that live in this unique environment: half land, half sea.

The walk is limited to 40 people and prior registration is necessary. A small fee will be charged for each family group. For further information, please call the Sanctuary office.

the Designer's workshop
furniture
window treatments
lamps
carpets and rugs
accessories
gifts
74 Main Street
Andover
475 - 4931

Junior Tennis Tourney

The first annual Recreation Community Schools Department Junior Tennis Tournament will be held Oct. 9 and 10 at the High School, West Junior High tennis courts.

The tournament is open to all Andover students 14 years old and under.

Events include: Boys singles 13-14; Boys singles 12 and under; Girls singles 13-14; Girls singles 12 and under; Boys doubles; Girls doubles.

All matches will be a best two of three sets. Contestants in each match must provide a can of new top of the line tennis balls.

Registration forms are available in all schools and must be completed and returned to the Recreation Community Schools office no later than 4:30 p.m. Friday, Oct. 8.

A 50¢ per person per event entry fee will be charged.

Trophies will be awarded to winners and runners-up in each event.

Singles play for boys and girls 13 and 14 begins at 8 a.m. and singles play for boys and girls 12 and under begins at 9 a.m.

Chess Day

Honeywell in Billerica is the site of local chess activity on National Chess Day, Saturday, Oct. 9. John Curda, U.S. chess master and 11 times Massachusetts State Chess Champion, will hold a simultaneous chess exhibition, playing against 40 players at one time, at Honeywell, 300 Concord Road in Billerica. Play starts at 12:30 and is open to all.

FAY & DRISCOLL INC.
FILTERED & METERED SERVICE
FUEL OILS
OUR DEPENDABLE SERVICE
PROMPT DELIVERY
683-3131
OIL BURNERS
Sales & Service
CUSTOMER SATISFACTION GUARANTEED
576 Haverhill St., Lawrence

the shop for Cappagallo
PUTS IT ALL TOGETHER WITH. . . .
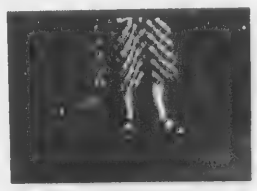
Shoes . . .

Boots . . .
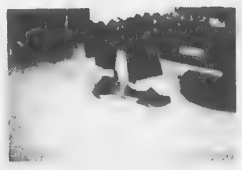
Clogs . . .
Under the Archway at 93 Main St.
Olde Andover Village
Cappagallo

An

The Wide World of
brought the Trenton 2
Southern 300 and the Indy
your living room.

Now the Recreation Co
ty Schools Department br
Andy 500 to your backya

Time is now working
contestants and pit crews
haven't already been o
Reliable sources repo
there are slim pickings

Tuttl

Defensive Tackle Peter
has been named def
Player-of-the-Week b
Williams College coachin
for his performance in Wi
14-6 opening game victo
Hamilton (N.Y.) last Sat

Tuttle, a 6-2, 208 pounc
accounted for four un
tackles and assisted o
others in helping to h
Hamilton offense to 10
rushing. Tuttle's excelle

Hockey F For Expa

Applications for the
Hockey Association's e
1976-77 season can be pick
the Andover Hockey Sho
Sport Shop for all interes
who did not receive t
mail. All boys 7-14 year
can participate this yea

Boys of Bantam age

October Tennis Tourney

The Northern Essex Co
ty College Tennis Club w
sor its Second Annual Op
nis Tournament on Oct.
and 10. There will be op
petition in Men's Singles
Doubles and Women's D
Awards will be given to
and runners-up in all cat

As an added feature of
tournament, a cons
tourney will be held for
round losers.

Tournament play will
on the courts of Northern
Winnekenni and Br
College.

Players interested i
ticipating in the tour
should contact Usha Se
Jack Hess at the college

Junior Football

(Continued from Page 1

yards for the first TD.

The second touchdown
up by Dana Demers, who
a punt at the Colts' 30 yar
steady drive on the gro
capped by Dave Marsde
yard quarterback sneak,
it 12-0.

Mike White interce
Redskins' pass late in t
quarter, and after an exc
possessions the Colts tool
in West Andover countr
to excellent defensive

FISH &
FRID
ALSO FRIE
TRY O
Sm
RICKEY'
53 ESSEX ST. (N
FOR QUICK SER

Andy 500 Approaching Quickly

The Wide World of Sports brought the Trenton 200, the Southern 300 and the Indy 500 into your living room.

Now the Recreation Community Schools Department brings the Andy 500 to your backyard.

Time is now working against contestants and pit crews if parts haven't already been ordered. Reliable sources report that there are slim pickings in the way of under 10 inch diameter wheels at the locaal junk yards but slightly imperfect ones are still available at a minimal cost.

Track officials who are working 'round the clock say they have come up with a revolutionary new crash barrier which will insure maximum safety at the speedway. This new improvement will allow race drivers the added comfort of not wearing seat belts this year.

Reports from a Recreation Community Schools Racing Commission official indicate that RKO - TV may be sending the Electra-cam seven crew down to cover the events so drivers and spectators are reminded to wear their Sunday duds to the race.

The starting ramp is near completion and should account for some extremely fast times. Engineers who have been working on the ramp since early spring say they have been viewing films of Evil Knievel's jump over the Snake River Canyon and claim they have worked all the bugs out and will have the ramp in excellent shape for the 23rd.

Miss "Andy 500" 1975 Katrina Smith checked in the other day to say she's tossing her sash into the racing ring this year "The grease, grime and glory of driving is more exciting than walking around looking pretty" claimed Katrina so she volunteered to pass the sash to her sister this year. Winning drivers will have the pleasure of meeting Miss "Andy 500" 1976 at the winners circle.

The excitement and drama of great soap box derby racing is sure to be a part of the Andy 500. Don't miss this great opportunity to get something for nothing.

Pick up a registration form now at your school office.

Additional information may be obtained by calling the Recreation Community Schools office.

When you have to pay to have your hair cut and styled — you deserve the very best.
MR. VINCENT'S
FOR THE ENTIRE FAMILY
Mr. Vincent's
HAIR STYLING SALON
76 MAIN ST. 475-2383
THURSDAY & FRIDAY EVENINGS
ONLY BY APPOINTMENT

Tuttle Top Back

Defensive Tackle Peter Tuttle has been named defensive Player-of-the-Week by the Williams College coaching staff for his performance in Williams' 14-6 opening game victory over Hamilton (N.Y.) last Saturday.

Tuttle, a 6-2, 208 pound junior, accounted for four unassisted tackles and assisted on three others in helping to hold the Hamilton offense to 107 yards rushing. Tuttle's excellent pass rushing also contributed heavily to the Williams win. Hamilton only gained 35 yards in passing.

Tuttle, a graduate of Middlesex School, is the son of Mr. and Mrs. Lawrence E. Tuttle of 1160 Great Pond Road, North Andover.

Williams has now extended its regular season unbeaten streak to 14 games. Under head coach Bob Odell, the Ephmen will be seeking an unprecedented sixth consecutive Little Three title this campaign.

Games Sunday

Dolphins vs. Vikings, 12 noon
Browns vs. Giants, 1:15 p.m.
Patriots vs. Colts, 2:30 p.m.

Leading Scorers

	TD-PA-Pts.
Tim Grams, Pats	2-0-12
Jeff Demers, Pats	1-0-6
Tim Derby, Colts	1-0-6
Bob Kimmerle, Vikes	1-0-6
Dave Marsden, Colts	1-0-6
Gary Milne, Colts	1-0-6

Hockey Players Sought For Expanded Program

Applications for the Andover Hockey Association's expanded 1976-77 season can be picked up at the Andover Hockey Shop or the Sport Shop for all interested boys who did not receive them by mail. All boys 7-14 years of age can participate this year.

Boys of Bantam age (13-14) will begin Saturday, Oct. 16, and PeeWee's (11-12) will start Tuesday, Oct. 19, at the Merrimack College Rink. There will also be a special registration for all others at the Phillips Academy Rink on Sat. Oct. 16 at 9 a.m.

Coaches and referees are still needed and they should contact John Hardy

Earley Enrolls At New England

David C. Earley of Andover, Mass., is one of 372 freshmen who enrolled this fall at New England College, Henniker, N.H.

A member of the fourth largest freshman class in the 30-year history of the small liberal arts college, Earley is a 1976 graduate of Andover High School and son of Mr. and Mrs. William J. Earley of 12 Cedar Road.

The full-time enrollment at New England College this fall was 1,118 men and women.

Based in southern New Hampshire, New England College also operates a four-year branch campus in Arundel, England where the full-time enrollment this fall was more than 185 men and women.

Subscribe to the TOWNSMAN

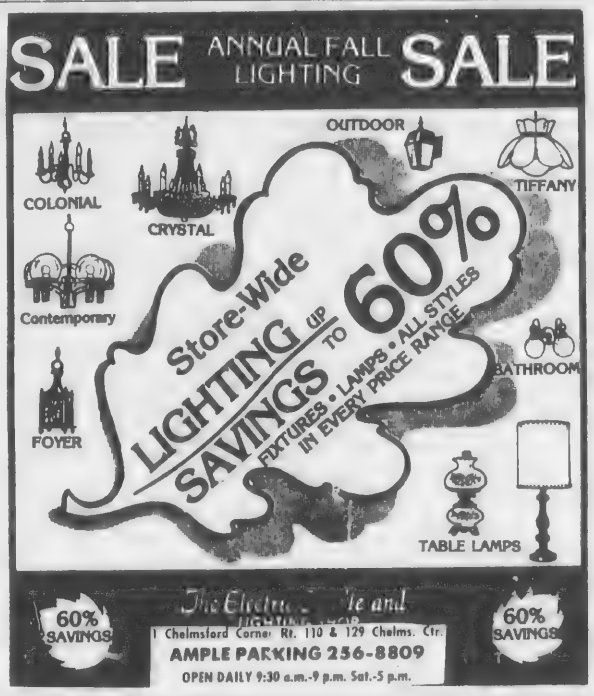

October Tennis Tourney

The Northern Essex Community College Tennis Club will sponsor its Second Annual Open Tennis Tournament on Oct. 7, 8, 9 and 10. There will be open competition in Men's Singles, Men's Doubles and Women's Doubles. Awards will be given to winners and runners-up in all categories.

As an added feature of the 1976 tournament, a consolation tourney will be held for all first round losers.

Tournament play will be held on the courts of Northern Essex, Winnekenni and Bradford College.

Players interested in participating in the tournament should contact Usha Sellers or Jack Hess at the college.

Junior Football

(Continued from Page 17)

yards for the first TD.

The second touchdown was set up by Dana Demers, who blocked a punt at the Colts' 30 yard line. A steady drive on the ground was capped by Dave Marsden's five-yard quarterback sneak, making it 12-0.

Mike White intercepted a Redskins' pass late in the third quarter, and after an exchange of possessions the Colts took control in West Andover country thanks to excellent defensive play by Kevin Phinney.

Tim Derby polished off the scoring late in the game, cruising 20 yards on an end sweep to make it 18-0.

All three Central PAT tries were no good.

The Colts' B team offense was led by Mike Lucey and John Best, while the B defense featured fine play by Joel Hughes.

The A offense was sparked by Tim Derby, Steve Green and J. B. Fitzgerald, while the defense received fine efforts from Gary Milne, Kris Williams, Kevin Phinney, Bob Best and Jeff Fleming

The Redskins' B unit offense was headed by Robbie Harrison, Roger Fitzgerald and Lou Medeiros.

The West Andover A offense was guided by Brett Pearson, Barney Ahouse and Robbie Slayton. Top defensive players were Steve Johnson and Brett Pearson.

Schedule

AJFL action resumes this Sunday with another tripleheader at the Playstead, beginning at 12 noon.

The first game features the Dolphins against the Vikings, followed by the Browns vs Redskins and Patriots vs Colts.

AJFL Standings
Results This Week

Patriots 19, Dolphins 0
Colts 18, Redskins 0
Vikings 6, Browns 0

	W-L-T-PF-PA
Patriots	1-0-0-19-0
Colts	1-0-0-18-0
Vikings	1-0-0-6-0
Browns	0-1-0-0-6
Redskins	0-1-0-0-18
Patriots	0-1-0-0-19

FISH & CHIPS "TO GO"
FRIDAYS - 11 to 6:00
ALSO FRIED CLAMS & SCALLOPS
TRY OUR FAMOUS COLE SLAW
Small - Medium & Large
RICKEY'S VARIETY STORE
53 ESSEX ST. (Next to Railroad Station) ANDOVER
FOR QUICK SERVICE JUST CALL 475-3012

ROBERT'S
34 GROTON ST. LAWRENCE Rear: (Sacred Heart Church)
..... THIS WEEK'S SPECIALS .....
PERDUE'S FINEST QUARTERED CHICKEN BREAST 79¢ lb
OUR HOMEMADE PORK & TOMATO SAUSAGE $1.39 lb
USDA TOP CHOICE BONELESS UNDERCUT CHUCK ROAST $1.09 lb
PERDUE LARGE ROASTING CHICKENS .. 69¢ lb
PERDUE CHICKEN LEGS ..... 59¢ lb
ESSEM BACON ..... $1.25 lb
BEEF LIVER ..... 69¢ lb
SHURFINE BREAD ..... 3 for 89¢ lb
FREEZER SPECIAL
USDA TOP CHOICE BONELESS SIRLOIN STRIPS $2.49 lb
14 to 15 lb. Ave.
WE HAVE A COMPLETE LINE OF DELICATESSEN FOODS THAT WE PREPARE OURSELVES!
WE ALSO HAVE A TELEPHONE & DELIVERY SERVICE:
686-6550
Every Day: Homemade Doughnuts
Friday: Fish 'n Chips
Saturdays: Home Baked Beans
Sunday: OPEN 8 A.M. — 1 P.M.
OUR HOMEMADE CHEESECAKE
$4.50 whole
$1.59 lb. in Pieces
CHERRY, STRAWBERRY, PINEAPPLE, BLUEBERRY

On College Boards

By Walter Hunt

Perhaps it's a human characteristic to be constantly considering the next step one is to take. Some of the humans on which the burden of this contemplation are conferred are: Mrs. Marie Campobasso, William J. Igoe, Robert B. Perry, Miss Isabelle M. Phelan and Winston Ryan - - in short, the Guidance Department of Andover High School.

In this case, the "next step" is the subject on which the minds of a good number of seniors and juniors, as well as faculty and the aforementioned solons of Guidance, are focused this autumn: the subject of higher education.

To this end the Guidance Department sponsored a College Night, last night with representatives from over 100 college, military schools, and business institutes in attendance. On Oct. 4 a letter went home to parents, urging them to attend. Needless to say, quite a number heeded that invitation.

Much has been written and said about college and getting into college; certain requirements, both academic and financial must be met. It is, let us say, quite obvious that the son of a wealthy man that tested at 800 in both SAT and college boards and had a faultless academic record could pick any school he wished.

However, most mortals do not exhibit such promise; the probl,ems begin with two distinct groups: those wealthy enough to afford college but a bit shaky with regard to the academics, and those who could handle the work but willnever have the money.

In the former group, it's nail-biting time; in the latter, it's pray-for-a-miracle time.

Guidance at AHS has had to deal with both groups, and all that lay in between, for many years. Sometimes their success is to be marvelled at; at other times - - such as last year, when, for instance, some of the highest-ranked seniors in the school were turned down by major colleges.

The purpose of College Night, perhaps, is to bring applicant and institute together, to find out if one truly compatible with the other, to allow the applicant and parents to find out more about the college and question a representative of the college directly, something not easily done with a school such as the Air Force Academy.

This may seem to some rather early in the year for such an event; yet it can be noted that the first SAT is to be given on Oct. 12 and the PSAT - - a sort of practice for the SAT/Achievement, with scholarship money in the bargain - - on Oct. 19 and 23.

Furthermore, the regular registration date for the second test date - - Nov. 6 - - has already past. For juniors and seniors that are taking college boards this year, much time has already transpired. In many college level English classes, paper-bound volumes titled "Junior English Review" or "Senior English Review" are being exhumed from the storerooms, to thoroughly acquaint students with the 'system' employed in the PSAT/NSMQT, SAT, and Achievement tests, the nuances therein, and the determination of score therefrom.

Much discussion goes on as to whether a standardized test should be given where students must learn the 'system' in order to score well on the test. Educational Testing Services, distributors of the tests, is a well-established organization that is not easy to change, though the national and local averages fall lower every year, to the dismay and chagrin of many.

But, to a student with college on his mind, the tests must be taken, the system must be learned: there will be no substantial change in the format, presentation, or function of the tests this year, and most colleges suggest (or insist) that the SAT at least be taken, with an appreciable score. The guideline is this: breaking 1000, or 1100 as a total of both Verbal and Math SAT gives the applicant a fair to good chance at a majority of colleges. Naturally this is not all-inclusive: MIT would require, probably, a 700 in Math for anyone wishing to apply himself in that field.

So: is college a key to a promising future, or a waste of money for the amount spent?

For upperclassmen at AHS, there is no way of really knowning - - until next year.

Supper Planned

Members of Boy Scout Troop 76 of Ballard Vale United Church will be serving a ham and bean supper this Saturday in a fund raising effort as well as providing the building of a cooperative spirit among the troop. Handing tickets is Scoutmaster Joe Nerdon to Scouts Tom White, Hugh Cushing and Cal Lawrence.

Troop 46 Trip To Capitol

Girl Scout Troop 46 from South Church held their first meeting recently. Among the many things planned was a trip to Washington, D.C. on Oct. 9 through 12. This has been planned for the girls in order to complete their Government Badge under the leadership of Mrs. Becky Harris.

The trip has been planned by the girls and will include: A walk through the Capitol Building, a movie in the Aero Space Center in the Smithsonian, The Presidents' Wives Dresses in the Smithsonian, Tomb of the Unknown Soldier and the Changing of the Guard, National Zoological Park, The Kennedy Center, National Gallery of Art, Islamic Center, National Geographic Society and a night-time tour of Washington.

The Girl Scout Leader is Mrs. Elizabeth Farr and her Assistant Leaders are Mrs. Ruth Thompson and Mrs. Beth Schwind.

Suzanne Schwind is the Junior Assistant Troop Leader, Sandy Hughes is Scribe and Kathy O'Brien is Treasurer of Troop 46.

There are six patrols this year in Troop 46. Linda Sanchez is patrol leader for The 5A's. Mary Jo Raymond is patrol leader for "The Bionic 7." Farr's Angels has Erin Farr as their patrol leader. Linda Gable is in charge of the Tacky Turtles; Carla Byers in charge of Foxy Ladies, and Lisa Harris is in charge of a patrol called Giggles.

The new Cadettes will be working on a Pottery Badge. There are 16 new Cadettes this year. On Oct. 22 to 24 the Cadettes will be camping out. Junior Skills Day will be held that Saturday, Oct. 23, when the Cadettes will work together on scout skills.

Anderson Is Promoted

Marine Private First Class William D. Anderson Jr., 17, son of Mr. and Mrs. William D. Anderson of 10 Chandler Circle, Andover, has been promoted to his present rank while serving at the Marine Corps Air Station, Cherry Point, N.C.

A former student of Andover High School, he joined the Marine Corps in March 1976.

STYLE OF THE MONTH

Permanents by MICHAEL
BEAUTY & WIG SALON
40 Main St. – 475–7072

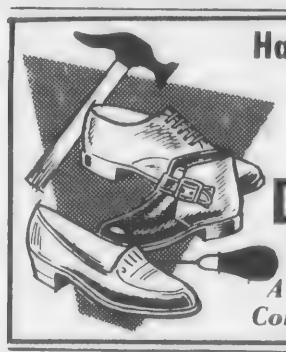

Have Your Shoes Repaired
At Andover's ONLY
Shoe Repair Shop
D'AMORE SHOE REPAIR
20 Essex St., Andover
All work done on the premises
Complete line of shoe accessories

AndOver Optical
EYE WEAR SPECIALIST
Prescriptions Filled - Lenses Duplicated - Repairs & Adjustments
FULL LINE OF FASHION EYEWEAR
Including Prescription & Non-Prescription
Sunglasses, Photo-Sun, Photo-Gray and Tinted Lenses
36 MAIN ST., ANDOVER Tel. 475-6084
Hours: Tuesday thru Saturday 9-5:30 — Closed All Day Monday

LaRochelle Ford Tractor
324 Main St., No. Reading, Rte. 28 at 125
Tel. 664-5124 or 944-3041
Open Daily 8 - 5:30 Sat: 8:00 - 12:00

PUCH MOPEDS IN STOCK
at THE CYCLE CENTER
The Motorized Bicycle For Everyone!!!
• NO INSURANCE • NO SPECIAL LICENSE
• NO EXCISE TAX • NO HELMET
150 MPG • 2000 MILES or 90 DAYS WARRANTY
THE DEALER WITH OVER 12 YEARS IN SERVICING EUROPEAN 2 CYCLE MOTORS

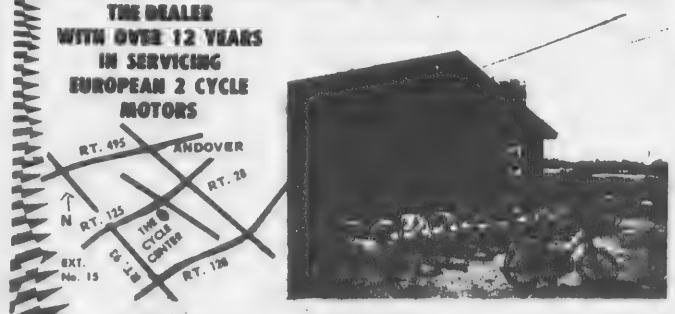

COME IN AND TEST RIDE AT
THE CYCLE CENTER
218 ANDOVER ST. WILMINGTON, MASS.
658-3656 658-9306

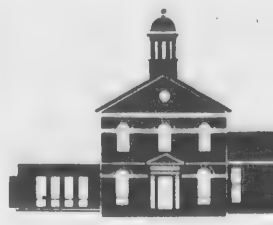

Friday Fea

A Midsummer's Night D
(1935), the second feature
Friday Feature Films s
will be shown Oct. 8 at 7:30
This version of Shakesp
romantic fantasy is perhap
known for its unusual cast
James Cagney as Bottom,
Brown as Flute and M
Rooney as Puck. Not
features are the lavish set
special effects, making
classic example of early
film technique. Directed by
Reinhardt and William Die

New Large Print Books Available

A shipment of new large
books has just arrived. A
the new books are both fi
and non-fiction titles incl
biographies of Doris Day,
Benny and Theodore Roose
mysteries by Georges Sim
and John Creasey; west
short stores; and popular fi
like Boys From Brazil by
Levin, Clairvoyant Countes

Merrimack Open Hou Oct. 17

Merrimack College will
its annual Open House on Su
October 17 from 2 p.m. to
p.m. on its North Andover
pus.

This year's open house ha
been scheduled as part o
college's traditional Fresh
Parents Weekend.

Faculty members from tw
academic areas of study of
at Merrimack as wel
representatives from the
sion of Continuing Educatio
be available for consultation
prospective students, t
parents, and area residents

Equipment demonstrat
and exhibits by faculty
students will be presented i
Departments of Biol
Chemistry, and Engineering
Merrimack College Comp
Center with its IBM 1130,
punches, optical reader,
Wang calculators will also be
played in operational us
students majoring
Mathematics.

During the Open House
MacQuade Library, the S. P
Volpe Physical Education Fa
ty, and the Student U
Building as well as o
academic buildings, stu
residence halls and towne ho
will be open for public inspec

Guided tours of campus,
ting from the main center o
day's activities in the S. P
Volpe Physical Education Fa
ty, will be conducted throug
the afternoon by Merrim
College students.

At St. Anselm's

Enrolled in the freshman
at St. Anselm's Colle
Manchester, N. H. from
dover, are Randall J. Page,
of Mr. and Mrs. Richard
Page, 59 Birch Road and Ric
H. Lucy, son of Mr. and
Robert F. Lucy, 1 Haven D

Shawsheen Man
Luncheon Specialties
Cocktail Lounge
with
ENTERTAINME
NIGHTLY

e tests must be
stem must be
ill be no substan-
format, presen-
on of the tests
most colleges
t) that the SAT
en, with an ap-
The guideline is
000, or 1100 as a
erbal and Math
plicant a fair to
a majority of
ly this is not all-
would require,
) in Math for
o apply himself

e a key to a
, or a waste of
nount spent?
smen at AHS,
of really know-
t year.

THE MONTH

nents
CHAEL
VIG SALON
475-7072

Repaired
ONLY
Shop
SHOE
REPAIR
ndover
e premises
accessories

T
Adjustments
VEAR
on
l Lenses
75-6084
Day Monday

OCK
NTER
ryone!!!
LICENSE
VARRANTY

CENTER
INGTON, MASS.
-9304

Memorial Hall Library

Friday Feature Films Continue

A Midsummer's Night Dream (1935), the second feature in the Friday Feature Films series, will be shown Oct. 8 at 7:30 p.m. This version of Shakespeare's romantic fantasy is perhaps best known for its unusual casting — James Cagney as Bottom, Joe E. Brown as Flute and Mickey Rooney as Puck. Notable features are the lavish sets and special effects, making it a classic example of early sound film technique. Directed by Max Reinhardt and William Dieterle.

New Large Print Books Available

A shipment of new large print books has just arrived. Among the new books are both fiction and non-fiction titles including biographies of Doris Day, Jack Benny and Theodore Roosevelt; mysteries by Georges Simenon and John Creasey; westerns; short stores; and popular fiction like Boys From Brazil by Ira Levin, Clairvoyant Countess by Dorothy Gilman and Thursday's Child by Faith Baldwin.

In addition to large print books, the library also subscribes to Reader's Digest and The New York Times large type editions.

Art Display

The watercolors of Camillo Petrin will be on display in the main reading room of the library during the month of October. Mr. Petrin has had several one-person shows in New England and has exhibited at the Jordan Marsh Art Exhibit and the Vanet Gallery, Boston.

Book Review Groups

The Wednesday Morning Book Review Group will hold its second meeting Oct. 20 at 9:30 a.m. to discuss The Bear by William Faulkner.

The first meeting of the Women's Book Review Group is today at 9:30 a.m. in the Print Room and the group will meet again Oct. 21. Ligia D'Appolito will be the discussion leader and will present a list of women authors at the first meeting, so that the members may select books for further reading.

Great Books will meet Tuesday, Oct. 12 at 7:30 p.m. in the Trustees Room. They will review Milton's Arepagitica, on Oct. 26 The Communist Manifesto will be discussed.

Poet's Laboratory

A new program for poets will get under way on Wed. Oct. 13 at 7:30. The group is organizing for the purpose of providing an opportunity for poets to have others hear and discuss their work. If there is enough interest the group will meet every other week on Wednesday evening at the library.

Holiday Hours

The library will be closed Monday Oct. 11 in celebration of Columbus Day.

Children's Room News
by Ruth Hooten

Films On Fridays has begun for the fall season! On Oct. 8 (at 10:30 and 2) we will be showing Chairy Tale, Blueberries For Sale, and Alphabet. On Oct. 15 the films will be The Beast Of M. Racine, Where The Wild Things Are, and The Brementown Musicians. The films last for about 30-45 minutes and are geared for pre-school children. All children must be accompanied by an adult.

To get in the mood for Halloween, children ages 6 to 12 years are invited to our Deviltry program on Sat. Oct. 9 at 10 a.m. First we'll have some stories about devils around the world. Then once your imagination has been put into motion, you can try your hand at making a devil or a devil mask so you can be a devil. Whatever you choose it should be a fun time for all!

It's not too late to join VIBOR (Very Important Board of Review). We'll be meeting on Thursdays at 4 to review and discuss new books, make book lists, and work on the VIBOR Newsletter. So if you are in the second grade or above, come and join VIBOR.

PJ Party, our evening preschool storyhour for children ages 3½ to 5 years, meets again on Oct. 14 at 7. No registration is required.

SPORT SHOES
30% to 50% Off
On Golf, Tennis, Football, Baseball, Soccer, Jogging Shoes
TOP LINE BRANDS
★ Adidas ★ Puma ★ Tiger ★ Spot-bilt
Mercury Shoe Outlet
350 Greene St. North Andover, Mass.
Hours Mon-Fri. 9-5; Sat. 9-3

Merrimack Open House Oct. 17

Merrimack College will host its annual Open House on Sunday, October 17 from 2 p.m. to 4:30 p.m. on its North Andover campus.

This year's open house has also been scheduled as part of the college's traditional Freshman Parents Weekend.

Faculty members from twenty academic areas of study offered at Merrimack as well as representatives from the Division of Continuing Education will be available for consultation with prospective students, their parents, and area residents.

Equipment demonstrations and exhibits by faculty and students will be presented in the Departments of Biology, Chemistry, and Engineering. The Merrimack College Computer Center with its IBM 1130, key punches, optical reader, and Wang calculators will also be displayed in operational use by students majoring in Mathematics.

During the Open House, the MacQuade Library, the S. Peter Volpe Physical Education Facility, and the Student Union Building as well as other academic buildings, student residence halls and towne houses will be open for public inspection.

Guided tours of campus, starting from the main center of the day's activities in the S. Peter Volpe Physical Education Facility, will be conducted throughout the afternoon by Merrimack College students.

At St. Anselm's

Enrolled in the freshman class at St. Anselm's College, Manchester, N. H. from Andover, are Randall J. Page, son of Mr. and Mrs. Richard E. Page, 50 Birch Road and Richard H. Lucy, son of Mr. and Mrs. Robert F. Lucy, 1 Haven Drive.

Shawsheen Manor
Luncheon Specialties
Cocktail Lounge
with
ENTERTAINMENT
NIGHTLY

SEND THE TOWNSMAN TO College

Andover's young collegians will enjoy keeping abreast of what's going on back home ...
COLLEGE SUBSCRIPTION
September thru May
$5.50
CALL 475-1944 TODAY
All Mail Subscriptions Payable In Advance

Mrs. Suzanne Boyce bends down for a better look at an exhibit of oils, protected by plastic from the rain, while daughter Bonnie looks on.

Jeff French of the Center Merchants presents 2nd place award to Julianna Burhoe of Newburyport, for her Batik.

Robert Rappazo, 24 Dufton Road, contemplates a sculpture in wood, at left, while at right, two artlovers brave the elements to see Saturday's show in Central Park.

Art Weathers The Storm

By Linda S. Corbett

A cold wind prevailed and the clouds hung threateningly overhead, but Andover residents flocked to the park Saturday, to see more than some 84 artists exhibit their work.

The second annual Art-In-The-Park event, sponsored by the Andover Artists' Guild and the Recreation/ Community Schools Department, had fulfilled its objectives of bringing together painting, sculpture, graphics and photography in one setting.

Most of the exhibitors were still on hand when the rains finally came about 3 p.m.

Andover Center Merchants had donated a portion of the prize money, and made the presentations to the artists.

Best of Show, a $150 cash prize, was awarded to Laura Allis of Andover for her architectural landscape in oil. Ms. Allis has been painting and sketching all her life.

Second prize of $75 went to Julianna Burhoe of Newburyport, for her Batik in three-panel screen, and third prize went to Gregory Gale of Danvers. A self-taught photographer, Gale received $50 for his "Ipswich Fog," a color photograph of a tree reflection on the Ipswich River.

Just out of the money were the honorable mentions: Marty Carlock of Weston, for a metal sculpture; Marilyn Lazin of Cambridge, for a silkscreen; Eleanor Mahoney of Reading, watercolor; Sara Lenoe of Andover, a marker painting; and Greg VanEtten of Salem, a watercolor called "The Time of the Past," though his other works were primarily acrylic

(Continued on Page 34)

Teresa Hunter holds the umbrella, while Tony Pace draws coffee and Mervin Davis looks on. Andover ABC manned the refreshment booth throughout the day.

Greg VanEtten of Salem and Anne DiSessa of Andover bundle up against Saturday's chill wind. VanEtten won an honorable mention while Miss DiSessa, an Andover art teacher, had made the colorful "Art-in-the-Park" buttons.

Jim Morton of Jackson, N.H., noting that rain and watercolors don't mix very well, pulls tarp over paintings by his wife, Myke.

You get these exclusive extras when you move by Mayflower!

*PRE-PLANNED AT NO EXTRA COST
*"AIR-RIDE" EQUIPPED VANS
*MODERN PACKING METHODS
*PALLETIZED - VAULT STORAGE
*"ACCREDITED" PERSONNEL
*FREE ESTIMATES - NO OBLIGATION

CALL 685-7111

AERO - MAYFLOWER

LONG - DISTANCE MOVING AGENCY

McLAUGHLIN MOVING & STORAGE

P. F. BEGLEY COMPANY

46 Chandler St. Lawrence, Mass.

PACKING STORAGE - LOCAL & LONG DISTANCE MOVING

HERE'S THE 045AV.

HERE ARE FIVE REASONS IT'S A STIHL.

1. Its Anti-Vibration system is the best made. Stihl invented it before the others thought of it.
2. Its oversized muffler makes it quieter. And its up front position means no painful burns.
3. And while it's light enough for limbing, it's powerful enough for felling.
4. It's designed to last twice as long as any other saw like it.
5. And by lasting twice as long, it'll only cost about half as much.

AND HERE'S THE BEST PLACE AROUND TO GET IT.

ROUSSEL MARINE INC.

1543 BRIDGE ST., DRACUT, Phone 453-2112

Route 38 off 113

Open 9 a.m.-8 p.m. Daily — Fri., Sat., 'til 3 p.m.

WE SET THE TREND.

The NOVA CUT is here

UNISEX HAIRCUTTING SPECIALISTS

CAPILO

Hair Stylists

2 RIVERINA ROAD
SHAWSHEEN SQ.
ANDOVER
475-1639

VACATION BARGAINS

You've Been Waiting For...

LONDON THEATRE SPECTACULARS

1 and 2-week Vacations to

LONDON, PARIS and DUBLIN

$399 to $698 (including air fare) per person Double Occupancy

WALT DISNEY WORLD

Dec. 26 — Jan. 1
or
Dec. 27 — Jan. 2

Only $259* per adult (based on 2 adults per room)

$169* per child 2-11 years sharing room with 2 adults.

($209* per Junior 2-18 years)

*All rates plus 15% tax, transfers, and service

CHOOSE THE DATE THAT'S BEST FOR YOU!!

ESSEX TRAVEL AGENCY

598 Essex Street
Lawrence, Mass. 01840
Tel. 686-8048

The Move Seems A Proper One

While regrettable, the move by the Historic District Study Committee to withdraw their article from town meeting consideration was a wise one.

While it jeopardized a quorum for the annual October town meeting this past Monday, the withdrawal of the establishing of a historic district from consideration at this time, will allow time to placate those opposed.

We feel it too good a proposal to be endangered.

While the dropping of the matter from town-wide consideration at this time, it will allow the study group to work with those who have objections to either facets of the bylaw or the overall district boundaries.

Why the opposition was not more vocal, or demanding before now, is not completely understandable.

The study committee has been working on the establishment of an Historic District for some time. The news media has been, we feel, responsible in its noting of the progress of the study committee's activities - - at least to the point of the boundaries being considered.

The planning board has been aware of the impending designation of a certain area of town for historic purposes.

Quite possibly, those in opposition, or those questioning the value, or effect on their property, were awaiting the presentation at town meeting to sound their feelings.

The proposal to have been presented Monday night, did not appear on the surface to be damaging to any of the properties contained within the confines of the district.

If anything, the proposed bylaw was more than liberal in dealing with the land and buildings.

In the postponing of the presentation to the town, the study committee is now afforded sufficient time to come back with a proposal that should be acceptable to those principally concerned - - those in the district - - as well as the town itself.

The bypassing of the issue at this time results in the loss of some federal funding for obtaining markers and other items to properly designate the section.

But, the small amount of funds can be forgotten, if the item ultimately is acceptable to the town.

The section of Andover being considered, is historic, a significant part of the town's rich tradition and heritage.

With adequate time to reappraise the overall proposal, it would appear that by next April, when town meeting rolls around, the town will be able to act on the issue in a favorable frame of mind.

75 Years Ago - Oc

A special town
been called for Oct
funds for the ins
sewer line and p
surface for South
is expected that, if
repairs will resu
which will not wash
with the rains.

Frank Fulton,
employed by J. E.
6000 shingles in eigh
minutes putting in
shingle, on the ne
built for William
Summer street.

Mrs. H. B. Lewis
in the opening mat
tournament for
held by the U.S.
course of the Baltus
Short Hills, N. J.

1

A

Arlington
interest o
Clubs and
club accou

Down The Years With The Townsman

75 Years Ago - October, 1901

A special town meeting has been called for Oct. 14 to provide funds for the installation of a sewer line and provide a good surface for South Main street. It is expected that, if approved, the repairs will result in a road which will not wash down the hill with the rains.

Frank Fulton, a carpenter employed by J. E. Pitman, laid 6000 shingles in eight hours and 37 minutes putting in two nails to a shingle, on the new barn being built for William H. Welch on Summer street.

Mrs. H. B. Lewis participated in the opening match of the open tournament for women being held by the U.S.G.A. on the course of the Baltusrol Golf Club, Short Hills, N. J. Her score was 128.

The students of the academy have voted to wear a badge of mourning for 14 days out of respect to the late Dr. Bancroft, principal, who died this past week.

The teachers in the public schools during the past month, have been collecting information for a complete card catalogue on pupils, to be kept on file in the superintendent's office.

50 Years Ago - October, 1926

The long-established Andover business of the People's Ice Co., owned by Joseph H. and T. Frank Nuckley, passed into the hands of the Metropolitan Ice Co. as of Oct. 1. The transfer includes all the equipment and the ice houses at Pomps and Husseys ponds.

W. H. Wolfe of Wildwood, N. J., has assumed the mangership of the Colonial Theater on Essex street, succeeding Samuel Resnik, who need more time to devote to their interests.

The school committee Tuesday night voted to bring the seventh and eighth grade pupils of the Bradlee and Shawsheen schools to the central schools for manual training and sewing.

Two houses are nearing completion on Topping road and the batters are up for two more houses on Dufton, indicating that the major amount of new building will be concentrated in the Shawsheen area.

The board of health is giving the Schick innoculation to all incoming pupils in the public schools this week.

25 Years Ago - October, 1951

The estimated cost of new construction was $140,050 according to building permits issued during September by Building Inspector Ralph Coleman. Additions and alterations amounted to $13,050.

The trustees of Phillips Academy and Treadway Inns have announced the appointment of Frank V. Shaw of Williamstown as the new manager of the Andover Inn succeeding Edward A. Romeo, who has been assigned to active duty with the U. S. Navy.

A delegation of parents appeared before the selectmen Monday night asking consideration of traffic safety improvements in the West Andover area.

A reception will be given in the Christ Church parish house Sunday to honor Rev. and Mrs. John S. Moses. Rev. Mr. Moses is observing his tenth anniversary as rector of the church.

The Andover Evening Study program at Phillips Academy

(Continued on Page 28)

AMALIA
TREE SURGEONS
OVER A QUARTER CENTURY OF TREE SERVICE
475-1848
Landscaping and all phases of tree care. By experts.

1977 CHRISTMAS CLUB
A SPARKLING FREE GIFT
PLUS INTEREST, TOO!

An attractively packaged set of four sparkling 10½ ounce beverage glasses by Anchor Hocking. Elegant cut glass "Silver Laurel" pattern.

It's FREE when you open a regular or automatic Christmas Club at Arlington Trust.

Arlington Trust pays interest on Christmas Clubs and all other club accounts.

Arlington Trust company

Arlington Trust is insured by the Federal Deposit Insurance Corporation, an agency of the United States Government.

WEEKLY SPECIAL

Doctors Give $ Transfusion to Congress

by Jack Anderson
with Joe Spear

WASHINGTON -- The nation's doctors have raised a million-dollar campaign chest and they are passing out contributions to key members of Congress who will help them fight national health insurance.

The maximum contribution that the law allows is $5,000. The doctors have given $5,000 donations to Sens. Lloyd Bentsen, a Texas Democrat; James Buckley, the New York conservative; Harry Byrd, the Virginia independent; and Robert Taft, an Ohio Republican.

The doctors would also like to defeat senators who support health insurance programs. The doctors have contributed $5,000, for example, to Republican candidate S.I. Hayakawa, who is running against Sen. John Tunney in California.

On the House side, the doctors have passed out $5,000 contributions to three conservative Republicans, Reps. Don Clancy of Ohio, Steve Symms of Idaho and William Wampler of Virginia. Slightly smaller $4,900 contributions have gone to two New York Republicans, Norman Lent and John Wydler.

In some places, the local doctors have given additional money, which adds up to more than the $5,000 limit. The American Medical Association contends that its local chapters are independent and, therefore, may make independent contributions. But the Federal Elections Commission is quietly examining this practice.

One final note. Among all these fat contributions, our reporters came across one paltry $25 contribution from the doctors. This miserly donation was made to Rep. Wayne Hays. The date on the contribution forms was May 28, 1976. That was just five days after the Elizabeth Ray scandal broke.

AFRICAN REPORT: The Central Intelligence Agency has reported that only U.S. intervention can save the white Rhodesian regime in Africa. The secret CIA assessment warns that bloodshed would mount and that the black insurgent forces would prevail.

The CIA predicts that by 1978 the situation would be "totally hopeless" for the white regime. There is also a danger that Cuban troops, operating out of Mozambique, would join in the fighting.

These were the harsh facts that Secretary of State Henry Kissinger laid before Rhodesia's Prime Minister Ian Smith. Our sources say that after the formal discussions Kissinger took Smith aside for a private, ten-minute talk. Kissinger reportedly told him bluntly that his white regime would be overthrown within two years.

Presumably, this was the reason that Smith agreed to a voluntary transfer of power to the black majority.

CUSTERS' PARDON: Six weeks ago, we told the story of Peter Custers in this column. He is a Dutch newsman who studied in this country. He was arrested by the Bangladesh government and secluded for nine months in a jail cell. His family and friends feared for his life.

They told us that the Bangladesh authorities were trying to force him to identify his news sources and to testify against them. The authorities insisted, however, that he had been conspiring with left-wing elements to overthrow the government.

Custers' friends asked us to intervene to save his life. They thought we might have some influence with the authorities because our reporting helped win Bangladesh its independence in 1971. So we made a quiet, personal appeal to the Bangladesh government to free the imprisoned newsman.

Later, we were depressed to learn that Custers had been convicted and sentenced to a long prison term. But then a top Bangladesh official called to inform us that Custers had received a pardon. Our direct appeal, he said, had swung the decision.

CAMPAIGN STRATEGY: In the Carter camp, strategists are considering a ploy that could make Watergate a major campaign issue. They may call upon President Ford to release all the White House tapes of his private conversations with his predecessor, Richard Nixon.

Ford could hardly refuse without leaving the impression that he had something to hide. The private conversations between Richard Nixon and Gerald Ford, on the other hand, could be embarrassing.

The Democrats, therefore, may soon be demanding the Ford-Nixon tapes. They think there is a way to force the tapes into the open. They might raise the possibility that Ford made an advance deal to pardon Nixon. The President has strongly denied this. But the Democrats might argue that the best evidence would be the Ford-Nixon tapes.

ISLAND DISPUTE: For years now, Great Britain and Argentina have been fighting over possission of a small group of islands off the Argentine coast. The English call them the Falkland Islands. The Argentines refer to them as the Malvinas Islands.

It's a sensitive subject among the Argentines. One day, the Argentine Ambassador visited the State Department and saw a map referring to the islands by their British name, the Falklands. So he pulled out a pen, scratched out the name, and changed them to the Malvinas Islands.

DULL DEBATES: The first Gerald Ford-Jimmy Carter debate is past. The reactions are in. The debate was dull. The public was bored.

The White House debate supervisor, Mike Duval, has met with President Ford to discuss the strategy for the next debate. Our White House sources tell us that Duval will advise the President to ignore the reveiws and stick to the same strategy.

Duval doesn't want the President to be fiery or flashy. He would rather that the President project a solid, substantive image. In short, Duval would like Ford to appear like the President, not like a candidate.

Copyright, 1976, United Feature Syndicate, Inc.

Down the Years

(Continued from Page 27)

opened this week with 300 enrolled.

10 Years Ago - October, 1966

Medkham Thammavong of Laos and Pauline Howarth of England are greeted as American Field Service students at Andover High school.

Northeast Airlines is contemplating locating its computer center in the office building in Elm Square.

Andover voters may be asked to return to a special town meeting in November to consider a new school site for south Andover, possibly the same site they rejected at a special meeting this week.

Eugene Indjic, noted pianist, will be the featured soloist at a concert in George Washington Hall Friday night. He is a P. A. graduate.

New bells from the Netherlands have been installed in Memorial Tower at Phillips Academy.

SCHOOL LUNCH MENU

Andover

October 11-15

Monday - Holiday - No School.

Tuesday - Soup of the Day, steamed hot dog on bun, mustard, relish, catsup, potato chips, jello cubes w/topping and milk.

Wednesday - Chilled fruit punch, baked shepards pie with mashed potato topping, richh brown gravy, buttered carrot slices, while or whole wheat bread, applesauce cake and milk.

Thursday - Homemade jumbo cheeseburger on bun, buttered green beans, catsup, potato sticks, English toffee pudding with topping and milk.

Friday - Chilled orange juice, sliced cheese pizza, with extra cheese, tossed chef's salad, fudge brownie and milk.

Menu subject to change

Senior Citizens

Monday - Holiday - No School.

Tuesday - Chilled juice, Boston baked beans and frankfurts, coleslaw, relish and catsup, rolls and butter, jello cubes with topping, choice of beverage.

Wednesday - Chilled fruit punch, baked shephards pie, mashed potato topping, rich brown gravy, buttered carrot slices, hot rolls and butter, applesaucespice cake, choice of beverage.

Thursday - Chilled orange juice, homemade jumbo cheeseburger on bun, catsup, buttered green beans, French fries, English toffee pudding, choice of beverage.

Friday - Chilled orange juice, baked haddock portion, mashed potatoes, coleslaw, tartar sauce, hot rolls and butter, fudge brownie, choice of beverage.

For Those Of Us Who Are Older

Autumn activities are in full gear at The Haven these days. There are classes in almost any field you can imagine, and if they have missed one they would welcome your suggestion so they might include it.

The newest addition to Haven activities is "Book Haven" - from 2 to 3 p.m. during which time Gwen Smith will lead book discussions, read from current books and also include an occasional travelogue or other special information. Some paperback editions of the books under discussion will be available for $1.25. It would be helpful if those interested would sign up at The Haven to facilitate proper preparation by the staff.

And immediately at the conclusion of the "Book Haven" hour will be the "Singing for Joy" session under the direction of Mr. J. Everett Collins. It is hoped that the book lovers will also be music lovers and participate in this happy activity.

There are still some reservations left for the Oct. 13 trip to Chateau de Ville and the dinner-performance of "Oklahoma". The cost of the dinner is $9.50 PLUS an additional $1.60 transportation costs. Stop by The Haven right away to make your reservation.

The annual Christmas party is scheduled for Thursday evening, Dec. 9 at West Junior High School. Further information will follow in these columns.

For your long range planning, The Haven is planning a trip to Winter Park, Florida the first week in March. Watch for details. Projected cost is $329 plus 15% tax and services and will include breakfast and gourmet dinner, daily.

In the immediate future is the Annual Haven Bazaar to be held at The Haven on Nov. 18 and 19 from 9 to 4 p.m., featuring a bakery table. Christmas gifts, Christmas decorations, a White Elephant table as well as luncheon and refreshments. If you can contribute to the goodies to be available, it will be most welcome, but do plan to attend the happy annual event!

At
Samra's
We Specialize in Draperies, Slipcovers and Upholstery
Draperies and cornices are custom made and expertly installed. Slipcovers are cut & pinfitted in your home. Delivered & fitted when ready. Upholstery equal to none. Pick up and delivery always available. We feature a complete line of fabrics from the country's leading mills. Why not call and discuss your needs with our decorator.
RESIDENTIAL OR COMMERCIAL
ED SAMRA'S
111 So. Broadway, Lawrence
688-1231 or 685-4292

TEXACO
CYR OIL CO.
100 WATER STREET
LAWRENCE
683-2775

BOOTS! BOOTS! BOOTS!

10% OFF
ALL KNEE-HIGH BOOTS!
BROWN LEATHER CAMEL LEATHER
BLACK LEATHER BROWN SUEDE
GREY SUEDE
Widths N, M, W — to size 11
To fit Narrow & Wide Calf
OTHER STYLES TO CHOOSE FROM!
Daniel's INC.
Lawrence Intown
OPEN Tues. & Fri. Nights 'til 9 P.M.
FREE VALIDATED PARKING ALL LOTS
155-161 ESSEX STREET

In Our
JOUSTING LOUNGE

Watch
Your Favorite

SPORTS PROGRAM
• Saturday Afternoon
• Sunday • Monday Evening
On Our
7ft. Wide TV Screen
Sheraton-Rolling Green Motor Inn
Lowell St. (Exit 17 off Rte. 93) Andover

Th

Suggestion
For Gardeners

To the Editor of the TO
Saturday morning,
attempted to join the
Junior Garden Clu
attempted because,
summer with the dat
calendar (I had called
of the Garden Club la
and gotten the date
ahead for the Fall), the
refused membership.
were on time, and ye
years old, and yes he
fresh cut flowers, tin ca
holder and scissors wit
didn't qualify because
yet in 3rd grade, and
mention of this crite
made last spring o
newspaper article hera
first meeting, there m
combination of being
and being in at least 3
By rules, we were tol
only way the club can

My child, and amazin
was another boy in t
plight being 8 and unde
stood with bouquet in
was told that he coul
participate in that morn
tivities. As we left I w
with outrage. My child,
not alone, was being
for his repetition of Kind
two years ago. His mos
interest is plant life, a
day morning a door shu
this year's opportunity
perience with a group
who supposedly have si
terests. Or what are the
interests anyway?

I sincerely recommen
club consider making 8
age its only criterion an
avoid inflicting a pai
perience on children wh
school late. I know that
of their conflicting cri
club missed out this yea
boy who could have co
years of self taught know
the other children.

Lynd
7

Clears heavy, wet
remove 4" of fresh
about 15 minutes.
straight ahead.
Gets to tight spot
dig out your car.
steps and porches
to handle your d
Stores easily. So
garage wall. Wei
IT MAY BE AL
THROWER YO
For a limited time
Toro Snow Master
Dealer. Offer expire
$30
Save
OF
Toro Sno
OFFER EXPIRE
$30
A 33 lb. machine th
of wet s
Haven't
CO

The Public Forum

The Public Forum is given over to comments from our readers on most any matter they desire. Letters to the Editor are welcomed by the Townsman and will be published, if a few guidelines are followed.

Letters must be signed, kept brief, if possible, and preferably typed and double-spaced.

Suggestion For Gardeners

To the Editor of the TOWNSMAN

Saturday morning, my child attempted to join the Andover Junior Garden Club. I say attempted because, after a summer with the date on our calendar (I had called a member of the Garden Club last Spring and gotten the date and a go ahead for the Fall), the child was refused membership. Yes we were on time, and yes he is 8 years old, and yes he had his fresh cut flowers, tin can, flower holder and scissors with him. He didn't qualify because he is not yet in 3rd grade, and though no mention of this criterion was made last spring or in the newspaper article heralding the first meeting, there must be a combination of being at least 8 and being in at least 3rd grade. By rules, we were told, is the only way the club can function.

My child, and amazingly there was another boy in the same plight being 8 and undergraded, stood with bouquet in hand and was told that he couldn't even participate in that morning's activities. As we left I was filled with outrage. My child, and he is not alone, was being penalized for his repetition of Kindergarten two years ago. His most burning interest is plant life, and Saturday morning a door shut tight on this year's opportunity for experience with a group of people who supposedly have similar interests. Or what are the leaders' interests anyway?

I sincerely recommend that the club consider making 8 years of age its only criterion and thereby avoid inflicting a painful experience on children who began school late. I know that because of their conflicting criteria the club missed out this year on one boy who could have contributed years of self taught knowledge to the other children.

Lynda Isaacs
7 Cuba St.

Wragg Rebuttal

To the Editor of the TOWNSMAN

I delayed and almost didn't respond to your September editorial titled "Here We Go Again." Most people in both camps to whom I spoke had either not bothered to read it or had marked it off as another typical administration political diatribe against the conservative-traditionalist coalition. All considered it largely and emotional outburst salted with hyperbole. At some points, it could only be judged somewhere between inept and illogical. I have, however, been prevailed upon to respond to bring out what must seem to many in Andover as rather obvious facts.

In your editorial, several of your statements, to put it politely, are grossly misleading and should be corrected. The heavy hand of the superintendent's office is rather obvious in both cf your paired "bad guy-good guy" editorials.

Well, well, well, we seem to have struck a sensitive issue (or bruised an arrogant administrative ego). How else can one judge such an emotional political outburst so thinly disguised as a Townsman editorial! One might ask why Supt. Seifert was the only one you interviewed. Alas, so often, his alone is the good fortune to have your enraptured liberal ear aching for words and stories to embellish.

I must confess to some difficulty in separating the Townsman's characteristic liberal educational support from the points they have attempted to make. Some of them appear to be as follows (I have included the source of my information in parenthesis should you wish to check):

1. On "Busing discrimination" (see Webster): Discriminate(-tion) is defined "to make a difference in treatment or favor one individual or group as compared with others; - - - a distinction, as in treatment." The facts are clear. You need only review St. Augustines bus routes in the August '72-'76 issues of your sister paper, the Lawrence Eagle Tribune. Compare them with those of the direct-bused public elementary students, both then and now. (The exception, not surprisingly, are the traditional students). St. Augustines was accorded direct non-shuttle elementary busing prior to September 1976. It was denied that elementary service. Ergo, you have busing discrimination. Now, an administrator can cover it up with verbal jargon using words like "similar" which is subject to wide interpretation. However, regardless of wording, the service is not equal.

This is particularly unfortunate since youngsters of K-6 age are not as capable of handling new situations without leadership.

The removal of direct busing for Catholic elementary students is particularly unfair because St. Augustines school saves this Town some half million dollars annually by its very existence. This is because most of their 450 students would cost Andover some $1200 apiece if placed in the public system. Thus, at the very least, St. A's clearly merits equal rather than inferior service for its elementary students.

2. On astronomical busing costs (see Town budgets, etc.): Astronomical extrapolations by editorialists and/or administrators can always be made to yield astronomical costs, when convenient. Having cut some $3.00 off the school tax rate in 1974 with John Lyon's assistance, your suggestion that I am proposing such big expenditures must appear grotesque, if not humorous to the reader. Lets try addressing the facts. A bus route costs Andover some $12,000-13,000 per year. Three such buses at $13,000 works out to $0.20-0.25 per $1,000 valuation, a pittance which liberals (lately dubbed moderates) under other circumstances would consider trival. Since you do not see Seifert's inept oversight of a quarter-million dollar roof repair at the high school as "astronomical", its hard to understand how you find two or three bus routes at $13,000 "astronomical". Andover recently spent more to light its tennis courts at night!

I note with interest in a very small paragraph of the Townsman last week that elementary buses have been restored to St. Augustines! Amazing how an "astronomical cost" can suddenly be reduced to a figure within the existing budget, when desired. Absolutely amazing!

Shuttling of the upper grades is not germane to this matter because shuttles are comparably used for both public and private students from grades seven up. Apparently, referring to the "elementary" grades five times in my letter was insufficient for your understanding of this point.

3. On "fairly serious charges" and "not going to the administration first" (see John Lyons, various school committee tapes and past Chairmen): Perhaps you could document for me how a

(Continued on Page 18)

Andover Country Club
Is Available For:
Weddings
Reunions • Anniversaries
And Other Functions
CALL 475-9712

Growing Room offers: Group Workshops
Individual and Family Therapy
Courses Beginning Now
growing room — Andover Center for Personal Growth
Personal Growth — Separated & Divorced — Parenting — Womans' Groups.
Wednesdays & Fridays — drop in center for Parents & Small Children
growing room
89 N. Main St.
Andover
call 9:00-12 noon
475-9531

Don't settle for just any home improvement loan.

It's no fun improving your home if it means upsetting your budget. So before you choose your Home Improvement Loan, shop around.

At Andover Savings Bank, the annual percentage rate is 11½%.

And you have up to eight years to pay. What's more, your Home Improvement Loan at Andover Bank includes free life insurance. Here's a handy checklist to fill out as you shop and compare. We think it will help you decide to come to Andover Bank.

	Lender 1	Lender 2	
Total amount you want to borrow:			
Number of monthly payments:			
ASK THESE QUESTIONS: What is the annual percentage rate?			
What is the monthly payment?			
What is the total amount of payments?			
Is life insurance included at no extra charge?			YES

For Andover Savings Bank Loan Rates call:
Andover Office — Frank Tuminelli, 475-6103;
N. Andover Office — Beatrice Keating, 683-4001;
Methuen Office — Tom Fratus, 686-6835.

Andover Bank
Checking. Savings. Loans. Revolving Credit. Savings Bank Life Insurance.

ANDOVER SAVINGS BANK • ANDOVER, 61 MAIN STREET • NO. ANDOVER, 108 MAIN STREET • METHUEN, 547 BROADWAY

Pre-Season Special

Save $30 on a Toro Snow Master

Clears heavy, wet snow. *Toro Snow Master* can remove 4" of fresh snow from a 50' driveway in about 15 minutes. Hurls snow left, right and straight ahead.
Gets to tight spots big machines can't. Can dig out your car. A few quick swipes clears steps and porches. Yet it's brawny enough to handle your driveway and walks.
Stores easily. So compact it hangs on the garage wall. Weighs only 33 lbs.
IT MAY BE ALL THE SNOW-THROWER YOU NEED.
For a limited time, save $30 when you buy a *Toro Snow Master* from a participating Toro Dealer. Offer expires (Pub Set Expiration Date)

$30 Save $30 on a *Toro Snow Master*™ OFFER EXPIRES OCT. 31st $30

A 33 lb. machine that can hurl up to 300 lbs. of wet snow a minute

Haven't you done without a Toro long enough? TORO

COLE PAINT & HARDWARE
10 MAIN ST. ANDOVER 475-1156

Mr. and Mrs. James J. Elmi

Elmi - Connor

Mr. Vernon W. Connor, 9 Harding St., Andover, has announced the August 21 marriage of his daughter, Florence Marie, to James J. Elmi, 5 Abbot Bridge Drive, Andover.

The ceremony took place at St. Augustine's Church, Andover.

The bride was attended by Robin M. Duncan as maid of honor, and bridesmaids included her sister, Elizabeth Hale, the groom's sister, Grace Elmi, and Helen Mele, Monica Lyden and Sharon Mele.

Joseph G. Elmi served as his brother's best man, and ushers included the bride's brothers James, William and Matthew Connor, Joseph Kegney and Frank Posluszkuy.

The bride, a graduate of Andover High School and North Adams State College, is employed by the Living and Learning Schools in Methuen. Her husband, a graduate of Andover High and Boston University, is employed by the Bay Bank, Merrimac Valley.

The couple is residing in North Andover.

Academy Allies Donate $3,000

More than 350 persons attended a get-acquainted picnic and family outing held at Governor Dummer Academy Sept. 26 by the Governor Dummer Allies.

The Allies held a planning meeting the following day and voted more than $3,000 to a variety of student activities. Humanities will receive $1,000; social committee, $250; community service, $200; drama, $500; photography, $200; Outing Club, $100; music, $250 and Scholarship Fund, $1,000.

Mrs. Michael Sapuppo was chosen to head a new landscaping project which will involve the restoration of trees, shrubs and plants on the Byfield campus.

A giant spring auction and fair was set for late april with Mrs. Barbara Livejoy as general chairman. The Allies will also sponsor a winter dance in late February.

French On Panel

Jeff French, President of the Olde Village Flower Shop, Andover, served on a panel of distinguished floral artists for "New Floral Fashions '76", a teaching workshop for florists held at the Boston Flower Market on Sunday, Oct. 3. Mr. French, considered one of the most creative and talented designers in the New England floral industry, demonstrated his artistry in the creation of silk and dried flower arrangements before some 600 fellow florists.

Women's Circle Plans Supper

The Women's Evening Circle of the West Parish Church will begin their October meeting with a Pot Luck Supper on Thursday, Oct. 14 at 6:30 p.m. in Fellowship Hall.

Plans for the Christmas Fair to be held on Nov. 13 will be discussed.

Entertainment for the evening will be the "Singing Strings," a local banjo and guitar group.

All ladies of the church are invited to attend. Hostesses for the evening will be: Mrs. Abbott Batchelder and Mrs. Charles McCabe, chairmen; Mrs. Douglas Jordan, Mrs. Wayne Newton, and Miss Mary Putnam.

Sorority Fashion Show Set

The Alpha Phi Chi Sorority of South Church is sponsoring a Fashions For The Holidays style show on Oct. 21 at 8 p.m. in the church Fellowship Hall.

This event will highlight contemporary fashions as well as displaying a special table with the newest in fashion accessories.

Mrs. Gordon B. Cannon, general chairman, announces that APC members who will be modeling the fall and winter styles are Miss May Elander, Miss Marion Hill, Mrs. Donald J. Lee and Mrs. Stamen Zlatev, and also Miss Sheryl Foster. Members arranging for the decorations are Mrs. Will Brown and Mrs. Zlatev.

Attend Federation Meetings

Mrs. Robert Pelrine, president of the Shawsheen Women's Club and Mrs. Carl Lindfor, president of the North Andover Women's Club, were among those who attended the second round-house meeting of the 10th District of the Massachusetts State Federation of Women's Clubs Sept. 15 in Newbury port.

They received information about scholarships in music, art, international affairs and general education, and about various fund-raising and educational projects.

Upcoming events include the fall meeting of the MSFWC in Fitchburg on Oct. 28; the Club Institute at the American Legion Hall, Newton, Nov. 4; Conservation and International Affairs conference at the Woods Hole Laboratories Nov. 8-9; and a day at Old North Church and the Clough House, Dec. 9.

Free Tuesdays

Beginning Oct. 12 for a six month period, the Museum of Fine Arts will be Free every Tuesday from 5 to 9 p.m. Support from the Commonwealth of Massachusetts Council on the Arts and Humanities has enabled the Museum to waive the usual Tuesday evening admission fee of 75¢.

Jade's U.S. Stamps & Political Buttons

Will be exhibited at Sheraton Rolling Green Motor Inn

Lowell Street, Andover

October 10 from 1 p.m. to 6 p.m.

FREE ADMISSION

25% off all items with this ad.

UN F.D.C. up to 50% off

Truical State up to 70% off

You Are Invited To A

FREE

Lecture on Christian Science

by

Mr. Horatio Omar Rivas
of Argentina

(Member of the Christian Scientist Board of Lectureship)

Entitled: "Are You Looking In The Right Direction?"

THURSDAY, OCTOBER 14, 1976
8 P.M.

First Church of Christ, Scientist

278 NORTH MAIN STREET, ANDOVER

Child Care Will Be Provided

Sunday Brunch

Served 11 a.m. to 3 p.m.

Assorted Fruit Juices
Fresh Melon Wedges
Home-Made Danish
Assorted Sweet Rolls
Scrambled Eggs
Crisp Bacon
Pork Sausage
Ham Slices
Chicken a la King
Saffron Rice
Baked Haddock with Creole Sauce
Hash Brown Potatoes
Cheese Blintzes with Blueberry Sauce
Sliced Tomatoes
Sliced Cucumbers
Jello Molds
Assorted Pastries
Soup du Jour
Coffee

plus many other items

Complementary Bloody Mary

Adults $4.95

Children $3.50
(Under 12 Years)

(PLUS MEAL TAX)

SERVED IN THE

IVANHOE ROOM

The
PILGRIMS PROGRESS
Our Singing Waiters and Waitresses
Thursday - Friday and Saturday

Sheraton-Rolling Green Motor Inn

LOWELL ST. JCT. RTES 93 & 133 - ANDOVER - 475-5400

Mr. a

D

A reception at Harris
the Christ Episcopal
Exeter, N. H. followed
noon wedding of the da
Mr. and Mrs. Richard
ing of Exeter, N. H.
Rauh Niebling, and Do
Everen Dodd. The gro
son of Mrs. Bruce S.
the late Bruce S. Do
dover, and the gra
Louise Brooks Van Eve
dover.

The Very Rev. Frede
ning Brooks of the Chu
Savior, Philadelph
groom's uncle, perfor
ceremony at Phillips Ch
eter, New Hampshire.

The bride wore an e
century adaptation of

Christ Ch Begins So

Christ Church Nurser
has begun its eighth
operation with Mrs.
Viehmann, teacher-direc
Mrs. Robin Moseley, te
One-fourth of the enro

Boston Guild To Exhibit

The Concord Art Asso
presenting an exhibitio
members of the Guild o
Artists, from Oct. 17 to
The reception honoring
tists is planned for Sund
17, from 4 to 6 p.m.
Association, 15 Lexingt
(Rte 2A), Concord.

The Guild of Boston Ar
maintained its galleries
Newbury St. since 1914.
profit co-operative of ele
dues-paying painters, s
and print-makers has its
Boston, but its comple
regional

Subscribe to the TOWN

PIZZ
DELICIOUS N
16 INCHES
ALL
MUSHROOM, S
FABULOU
Roast Beef • Steak • C
Variety Plates -
Open Daily 11 a.m. to 1
394 Broadway
5 Minut

Mr. and Mrs. Douglas V. Dodd

Dodd-Niebling

A reception at Harris House of the Christ Episcopal Church in Exeter, N. H. followed the afternoon wedding of the daughter of Mr. and Mrs. Richard P. Niebling of Exeter, N. H. Rebecca Rauh Niebling, and Douglas Van Everen Dodd. The groom is the son of Mrs. Bruce S. Dodd and the late Bruce S. Dodd of Andover, and the grandson of Louise Brooks Van Everen of Andover.

The Very Rev. Frederick Manning Brooks of the Church of the Savior, Philadelphia, the groom's uncle, performed the ceremony at Phillips Church, Exeter, New Hampshire.

The bride wore an eighteenth century adaptation of antique satin, full skirt trimmed with family heirloom lace and wearing an heirloom mantia.

Jane Niebling of Tuscon, Ariz., was her sister's matron of honor. Gardener Kellogg of Dalton, N. H. attended the bridegroom.

Mrs. Dodd, graduated from Dana Hall and the University of New Hampshire. The Bridegroom graduated from Andover High School and the University of New Hampshire.

After a wedding trip, the couple will reside in a home they built themselves in No. Berwick, Maine.

The Bride's father is retired from the English Department of Phillips Exeter Academy.

Christ Church Nursery Begins School Year

Christ Church Nursery School has begun its eighth year of operation with Mrs. Norman Viehmann, teacher-director, and Mrs. Robin Moseley, teacher.

One-fourth of the enrollment is reserved for children who have special needs — emotional, physical, social, or financial.

The Board of Directors for 1976-77 are: Mrs. Christopher Corbett, chairman; Ms. Barbara Platt, ex-officio; Mrs. George Mollineaux, secretary James Poloian, treasurer; Mrs. Hale Sturges and Mrs. Charles Wright, admissions; Mr. and Mrs. Thomas Anderson, equipment; Mrs. Howard McGill, hospitality and special projects; Ms. Monyean Scott, scholarships; and Mrs. Robert Hoyt, publicity and bulletin.

Students this year are: Michael Aponick, Brian Davies, Kenneth Gable, Erin Gurry, Susan Hinckley, Eliza Hoyt, David Hughes, Jeffrey Johnson, Molly Kalkstein, Matthew MacVicar, Sarah Malakoff, James Morrissey, Steven Molineaux, Robert Nash, Krista Nickerson, Beth Robinson, Ginger Reoch, Erin Sullivan, Erik Tupper, and Stacy Gold.

Boston Guild To Exhibit

The Concord Art Association is presenting an exhibition by the members of the Guild of Boston Artists, from Oct. 17 to Nov. 7. The reception honoring the artists is planned for Sunday, Oct. 17, from 4 to 6 p.m. at the Association, 15 Lexington Road (Rte 2A), Concord.

The Guild of Boston Artists has maintained its galleries at 162 Newbury St. since 1914. The non-profit co-operative of elected and dues-paying painters, sculptors and print-makers has its roots in Boston, but its complement is regional

Subscribe to the TOWNSMAN

Sisterhood Membership Luncheon

The annual Membership luncheon will be held by the Sisterhood of Temple Emmanuel on Tuesday, Oct. 12 at 12 p.m. at the Temple. Membership co-chairpersons Margie Cypress, Sheila Friedman and Mona Winnick will introduce the new members to the group.

While these new membersd are guests of the Sisterhood, all other members wishing to attend are requested to make reservations by calling the Tmeple office. There will be a charge for the luncheon which is being prepared by the Teas and Luncheons committee under the leadership of Joan Labell, Anita Karas and Adele Mascott. The Sisterhood President, Marcia Druth will preside.

League Coffee Is Tuesday

The Andover League of Women Voters will hold a coffee for new and prospective members Tuesday, Oct. 12, at 9:30 a.m., at the home of Janice Hajjar, 237 River Road, West Andover.

An educational program will be presented on the nine referenda questions that are on the November ballot. Anyone interested in learning more about the League is invited to come and join in the informal discussion. Babysitting is available. Please call Mrs. Hajjar to make arrangements.

Spade Trowel Club Meets

The Spade and Trowel Garden Club will hold their next meeting on Tuesday, October 12 at the residence of Mrs. Lillian Sherman, 231 Hacketts Pond Road, Andover. Mrs. Charles J. Sheehan and Mrs. Stanley Bedell will act as the co-hotesses.

Following the business meeting, Mrs. Frank Hopkins and Mrs. Lillian Sherman will conduct a discussion horticulture.

The moon is only one-quarter the size of earth.

Stephanie Cogliano
REGISTERED ELECTROLOGIST
Permanent Hair Removal
Free Consultations
Located For Your Convenience
246 Main St., Rte. 28
North Reading
Office 664-3404

5th ANNIVERSARY SALE
BEGINS OCT. 5th thru OCT. 12th
INSTRUCTIONS LEAFLETS & BOOKLETS
10¢ ea.
COLUMBIA-NANTUK
REG. $1.74/SALE $1.39
HURRY! LIMITED QUANTITY
BUTTONS SLASHED TO 50% OFF
MANY, MANY MORE SPECIALS
NORTH ANDOVER YARN SHOP
140 MAIN ST., N. ANDOVER
685-7760

AN IMPORTANT NOTICE
To The Citizens of Greater Lawrence
You May Be Losing Money On Savings Account Interest.
Compare Our New High Rates and Act to Your Benefit!
5½% OUR SUPERSTAR ACCOUNT! DAILY WITHDRAWAL
5¾% 90 DAY NOTICE
6½% ANOTHER STAR ACCOUNT! *1 YEAR TERM – COMPARE THIS!
7¾ yielding 8.17% –*6 YEAR TERM ACCOUNT
HIGHEST RATES ON TERM ACCOUNTS
THE LAWRENCE COOPERATIVE BANK "Concerned with your future."
300 Essex Street, Lawrence, Mass. / 4 Main Street, Andover, Mass.
All deposits insured in full / Since 1888
All Deposits Insured in Full
Tel: Lawrence–688-1861
Andover–475-9500
*PENALTY BY LAW ON EARLY WITHDRAWAL

PIZZA by OZZIE Inc.
DELICIOUS NEW YORK STYLE PIZZA
16 INCHES WIDE - FAMILY SIZE
ALL COMBINATIONS
MUSHROOM, SAUSAGE, PEPPERONI, etc.
FABULOUS SUBS - ALL KINDS
Roast Beef • Steak • Cutlets, etc. Also Spaghetti • Hot Pastromi
Variety Plates - Chicken, Fish, Hamburger, Cutlets
Open Daily 11 a.m. to 11:30 p.m. Sun. & Hol. 3 p.m. to 11:00 p.m.
394 Broadway, Lawrence 687-1510
5 Minute Service – Call Ahead

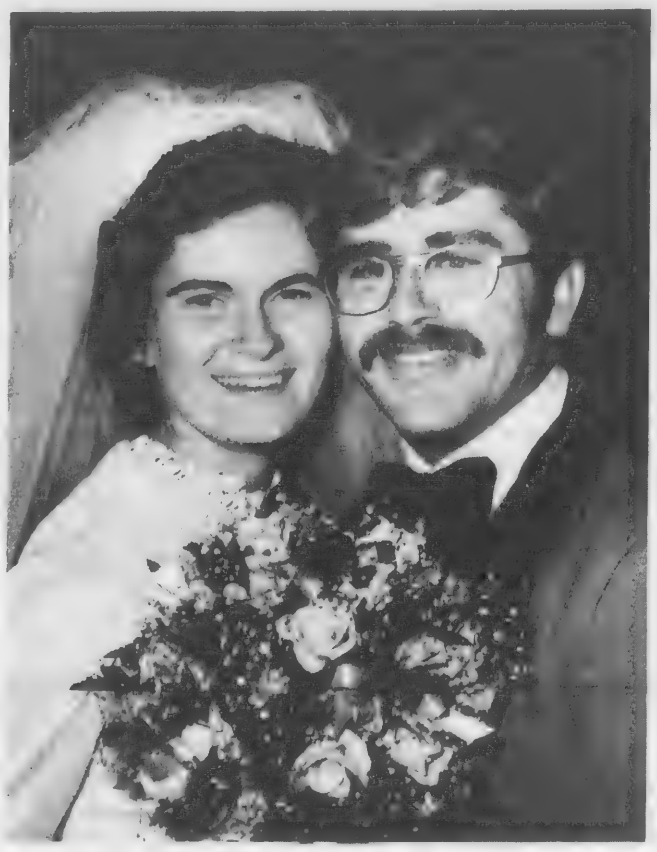

Mr. and Mrs. Stephen R. Allen

Allen-Daugherty

Mr. and Mrs. Stephen R. Allen are at home in Hewett Hall, Illinois State University, following their Sept. 25 wedding at the First Methodist Church in Normal, Ill.

The bride is the former Cathy Daugherty, daughter of Mr. and Mrs. Wayne Daugherty of Cross Road, Andover, and residence hall manager at Hewett Hall. The groom is the son of Mr. and Mrs. Richard Allen of Decatur, Ill.

The bride, who is currently completing a master's degree in counseling education, graduated from Wheaton North High School in 1970 and received a B.S. degree from Illinois State in 1974.

Her husband, a graduate of Eisenhower High School in Decatur, received his B.S. degree from Illinois State University in 1975, and teaches industrial arts at Woodrow Wilson Jr. High in Decatur. He previously served four years in the U.S. Navy.

The bride's sister Susan Daugherty attended as her maid of honor, while sisters Christy and laurie served as bridesmaid and flower girl. Ushers included the bride's brother, John Daugherty of Hideaway Park, Colo., and Greg Gadberry of Kentucky, the groom's brother-in-law.

A reception followed the wedding in the Illinois State Student Union.

Mr. and Mrs. William C. Langdell

Langdell-Bjorhn

Elsy Gudrun Bjorhn of Ludvica, Sweden became the bride of William C. Langdell, 42 Clark Road, Andover on Aug. 14 at Lillkyrkan (the little church) Ludivica, Sweden. Pastor Tord Ershammer of Stockholm, Sweden performed the ceremony.

Both Mr. and Mrs. Langdell are theology students at Uppsala University, Uppsala, Sweden.

Mrs. Langdell wore a traditional Swedish Dala Folk costume.

Guests included fellow students from Uppsala University, Pastor Hakon Zetterquist and family from Saltsjo-Boo, Sweden; Mr. and Mrs. Charles U. Langdell, parents of the groom, from Andover, Mass., Mr. and Mrs. Lennart Bjorhn parents of the bride and sons Gunnar and Roland from Ludvica, Sweden; Arne Bjorhn of Stockholm, Sweden; Mr. and Mrs. Ingvar Bjorhn and daughters Ulrike and Cecilia of Uppsala, Sweden; and Mrs. Ruth Dahlstrom of Uppsala, Sweden.

Harvest Show In Boston

Horticultural Hall in Boston will take on all the tints of fall when the Massachusetts Horticultural Society opens its Harvest Show on Saturday, Oct. 16, continuing through Tuesday, the 19th.

Everything from old apple varieties to cascading chrysanthemums will be included in the show open from 10 a.m. to 7 p.m. daily.

The vibrant reds of old apples will be featured in an exhibit by the Worcester County Horticultural Society, in cooperation with Old Sturbridge Village and the Creeper Hill Orchid of North Grafton. The rare varieties are the predecessors of the popular apples of today, and many of them originated in Massachusetts.

Allen Haskell of New Bedford, winner of many awards at flower shows, will prepare a fantastic display of golden-hued chrysanthemums, a special Japanese variety that cascade out of their pots.

"The Tints, Tones and Textures of New England," is the title of a special exhibit by the Home and Garden Guild of New England, of flower arrangements in room settings featuring various accessories reminiscent of autumn in New England.

Two of the best known nurseries will exhibit in the Harvest Show - - Weston Nurseries of Hopkinton and Alexander I. Heimlich of Woburn and Derry, N. H. Weston will present an Autumn Garden, with plants, shrubs and trees whose foliage, flowers and fruit are of special interest in the fall. In honor of the New England Textile industry, Heimlich will do a "Waterwheel Garden," with a stream flowing among colorful autumn blooms.

The artistic flower arranging section will also be a "Tribute to the New England Textile Industry," with top arrangers from all over the region participating. The arrangements will be set in among textiles and artifacts on loan from the Merrimack Valley Textile Museum in North Andover.

Smith-Mears

Mrs. Muriel L. Mears of Oak Street, Andover, and Mr. Stanley Smith of Stevens Street, Andover, were married September 22 in St. Augustine's Church.

The Rev. Stanley Smith, O.S.A., the groom's son performed the 7:30 p.m. ceremony.

Mr. and Mrs. Richard Dulong attended as matron of honor and best man.

Bridge Club Activities

Andover

The Andover Duplicate Bridge Club will hold a regular session Thursday night at 7:30 p.m. in the cafeteria of West Elementary School. On the following September 14 session, the club will hold a Club Charity Tournament, with master points awarded on a sectionally-rated basis. Last week's winners for the Unit Championship were:

NORTH-SOUTH
1. Barbara Buckley, Linda Brown
2. Ann Reynolds, Jan Mosher
3. Penny Locke, Dee Heusinkveld
4. Mary Ellen, Maurice O'Brien

EAST-WEST
1. Paul Ludwig, Merrell Anderson
2. Ed Foley, Vin Conti
3. Dan Delgrego, Al Johnson
4. Natasha Paul, Jackie Kovacs

Gloria's Game

In the Charity Game held last week one of the winners was a petite and pretty young lady, Terri Struthers, formerly of Italy, and now making her home here in Andover. Terri and her partner, Penny Locke of Chelmsford, who had never played together before, topped a strong field including seven life masters. There were eleven tables in play and $44 will be given to the Elks Lodge of Andover.

Winners of the Charity Pairs

NORTH-SOUTH
1. Terri Struthers, Penny Locke
2. Lucille Spaney, Dorothy Gavin
3. Ethel Nicholson, Molly Neigher
4. Eleanor Sloan, Elodie Flewelling

EAST-WEST
1. Rita Fionte, Phyllis Wright
2. Anne Sidney, Barbara Crowley
3. Pat Peterson, Sally Miller
4. Linda Riehl, Ruth Nagin

Winners of the Individual Game.
1. Audrey Cole
2. Marge Blotner
3. Arthur Snow

Greenleaf

The winners this week are:

Master Swiss Teams
1. Anna Bedrosian, Michaele Beckerman
   Gloria Gottesfeld, Linda Brown
2. Jan Mosher, Norby Gross
   Phyllis Wright, Ina Mills
3. Rita Fionte, Dottie Geller
   Barbara Buckley, Fran Mulderig
4. Pat Amboian, Father Gino Gialdini
   Blanche Brattin, Rose Freije

Individual Winners
1. Arthur Snow
2. Marguerite D'Amelio
3. Verna Snow

Greenleaf will hold a Charity Game for the benefit of South Church on Sept. 14. There will be separate game for players new to duplicate. Game time is 10 o'clock. Directors are Ann Reynolds, 475-6346 and Gloria Gottesfled 475-3042

RN, LPN Course Set

The Andover Chapter, American National Red Cross, will offer a Medical History Training Course for RN's and LPN's at the Chapter House, Thursday, Oct. 14, 10 a.m.-1 p.m.

Contact the chapter, Four Punchard Avenue, to register.

President of the first UN General Assembly in 1946 was Paul Henri Spaak.

NORM MERRILL
Clinton Merrill
INSURANCE AGENCY
451 ANDOVER ST.,
NO. ANDOVER, MASS.
685-1151

Browse in Our Barn
YANKEE PINE WORKSHOP
Colonial Reproductions
East Boxford Village
Topsfield Rd.
1 Mile West of Rte. 95
Phone: 887-8161
SHOWROOM OPEN
OLD PINE TACK BOARD
$9.00 PER PANEL

NATURAL EDGE TABLES

6' TRESTLES
$160.00
Coffee Tables, Chairs
In Stock or
Made to Order

FIREPROOF
BRICKETTES®
REAL 1/2" THICK BRICK

Ideal for kitchens, playrooms, behind heating units or any area where you need a safe, lite-weight brick facing.
Easily applied with adhesive or mortar.
Do it yourself.
M. O'MAHONEY Co.
6 West St., Lawrence Tel. 686-6149
Open: Mon.-Fri. 7:30 to 5:00 Sat. 'til Noon
BRICK / BLOCK / SAND/ MASONRY SUPPLIES

ESSE
TRAV
AGEN
598 Essex St., Lo
Plenty of Free P
686-8048 686
TRAVEL
AIR—LAND—
Let Us Handle All
Delivery Servic
Mon.-Fri. 9-5 Sa
Evenings By Appo
Lawrence T. Car

THINGS TO
TAYLOR RENTAL
FOR EVERY E
201 N. Main St.,
And. 475-7550
(Behind McDonalds)

NO. ANDO
AUTO BO
374 OSGOOD ST. 6
SEE US FOR EXPE
AUTO BO
REPAIR & PAINT
We Specialize
"LIKE-NEW" BODY

DICK
TELEVISION & APPL
Sales & Servi
• RCA • ZENI
• WHIRLPOO
466 Haverhill St., La
686 - 3584

BOARDIN
GROOMI
PET inn
685-4
23 Jacks
Meth

ANDOVER G
65 MAIN ST. 475
• COMPLETE AUTO R
• TUNE UPS, BRAKES
• AIR CONDITIONING

DALRYMI
OIL CO., I
Heating and
Air Conditioni
Specialists
Frigidaire
Appliances
See Our Spacious New Show
329 Jackson St., Law. 68
Plenty of Free Parki

TRIPO
BAKE
104 COMMO
LAWREN
Bakers Of
ITALIAN BREAD, ROL
AND PASTRIES
PIZZA SHOPS

v - - Weston
kinton and Alex-
h of Woburn and
ston will present
len, with plants,
s whose foliage,
t are of special
all. In honor of
nd Textile in-
ich will do a
arden," with a
among colorful

ower arranging
be a "Tribute to
nd Textile In-
arrangers from
on participating.
ts will be set in
nd artifacts on
errimack Valley
in North An-

the first UN
ly in 1946 was
k.

CERRILL
Merrill
AGENCY
VER ST.,
VER, MASS.
151

EDGE
ES

TLES
00
es, Chairs
k or
Order

OF
ES®
ICK

heating
afe, lite-
ortar.
Co.
49
Noon
SUPPLIES

ESSEX TRAVEL AGENCY
598 Essex St., Lawrence
Plenty of Free Parking
686-8048 686-8049
TRAVEL
AIR—LAND—SEA
Let Us Handle All Details
Delivery Service Free
Mon.-Fri. 9-5 Sat. 9-12
Evenings By Appointment
Lawrence T. Campagna

CONVERT TO GAS IT COSTS LESS
natural GAS DEALER
FOR HEAT & HOT WATER
LAWRENCE GAS AND ELECTRIC CO.
For A Free Estimate Call 686-3000

SUPREME CLEANERS OF ANDOVER
1 HR. DRIVE-IN SERVICE
SAME DAY SHIRT SERVICE
REPAIRS & ALTERATIONS
475-6636
Shawsheen Plaza Shopping Center

HILDA'S *Hair Stylist*
Franchised ESKA Salon
AMPLE HAIR
STYLISTS ON DUTY
FOR FAST, EXPERT
SERVICE
Shawsheen Plaza - Andover
WALK-IN or CALL 475-2531

MICHAEL J. SULLIVAN'S FURNITURE GALLERIES
Serving The Andovers For 90 Years
At 226 ESSEX ST., LAWRENCE
FREE INTERIOR DECORATING SERVICE
Bennington Pine
Free Validated Parking At Rear
Open Tues., Thurs. And Fri. Till 9
686-6157

ELM ST. AUTOMOTIVE
TEXACO
15 ELM ST. ANDOVER
475-5873
Complete Auto Repairing
And Towing Service
(2 Wreckers)
FOREIGN CARS
OUR SPECIALTY

BREEN'S HOUSE OF ANTIQUES
219 So. Broadway,
Rte. 28, Lawrence
686-1302
Fine China, Glass, Furniture, Jewelry, Gifts, Collectibles, Bought & Sold
Open afternoons & Saturdays
Check Door For Hours

Clark Chrysler Plymouth
688-6053 OPEN EVENING
273 So. Union St., Lawrence

THINGS TO RENT FOR EVERY EVENT
TAYLOR RENTAL
201 N. Main St.,
And. 475-7550
(Behind McDonalds)
HOME
INDUSTRY
CONTRACTORS

Fine Diamonds & Giftware
KOLSKY JEWELRY CO.
442 ESSEX ST., LAW. INTOWN
OPEN TUES. & FRI. TILL 9

Jack Spires Paint & Wallpaper Co.
LARGEST SELECTION OF WALLPAPER
NORTH OF BOSTON - AT DISCOUNT PRICES
• Unlimited Colors In Touraine Paints
205 So. Union St., Lawrence — 683-4371

LOOK PHOTO SERVICE, INC.
PASSPORTS
PORTRAITS
PHOTO SUPPLIES
2 ELM SQ., ANDOVER
475-1452

BUSINESS PROFILES

Clark Chrysler-Plymouth Now Showing 1977 Models

A new car in your future? Be sure to see the handsome new line of Chryslers and Plymouths on display now at Clark Chrysler-Plymouth. Visit their beautiful showrooms at 273 South Union Street, Lawrence and see the newest models. There's one to suit your family and your budget.

The Plymouth Arrow has been very successful as a small car this past year and promises to be every bit as popular in '77. It is economical, yet offers style and class in a small car. Volare wagons are now available at Clark Chrysler-Plymouth, so if you've been waiting for one, now is the time to make your selection. It is a smaller car and could be just what you're looking for in a wagon. It is the roomiest compact wagon built in America. Volare coupe and sedan also feature style, room, comfort.

Chrysler Cordoba offers good looks and elegance. No wonder Cordoba is the most successful Chrysler ever introduced. If you want a full-size car for '77, but don't want a full-size price, Chrysler Newport will look mighty good to you. Chrysler New Yorker: the look of luxury for '77 looks like this, Chrysler New Yorker Brougham, all the elegance you expect and at a price you can afford. Plymouth Fury is the sharp mid-size car for '77, offering family-size room that should fit your family-size budget.

Stop in soon at Clark Chrysler-Plymouth and look into buying or leasing a Chrysler or Plymouth for 1977. They are open evenings so you can bring the family along and try the newer small and mid-size models on for size. You can make your financial arrangements right on the spot, if you wish.

Clark Chrysler-Plymouth also has a good selection of reconditioned used cars for your inspection. They invite you to come in and make a deal with them.

Open Monday through Friday 9 A.M. to 9 P.M.; Saturdays 9 A.M. to 5 P.M., 273 South Union Street, Lawrence. Tel. 688-6053.

NO. ANDOVER AUTO BODY
374 OSGOOD ST. 683-6000
SEE US FOR EXPERT
AUTO BODY
REPAIR & PAINTING
We Specialize In
"LIKE-NEW" BODY WORK

PORSCHE/AUDI SALES & SERVICE
Porsche — 924
Porsche — 911S
Porsche Turbo
AUDI Fox Sedan
AUDI Fox Sta-Wagon
AUDI 100 LS
PARK-HEGARTY
PORSCHE/AUDI, INC.
222 Lowell St., Law. 686-9743

DICK'S
TELEVISION & APPLIANCES
Sales & Service
• RCA • ZENITH
• WHIRLPOOL
466 Haverhill St., Lawrence
686 - 3584

THERESA (MANZI) AMORE
CERTIFIED HEARING AID CONSULTANT
ALL IN THE EAR HEARING AID
Free Hearing Test - House Calls Made
BAY STATE BLDG. ROOM 315
11 LAWRENCE ST., LAWRENCE
682-4730

BOARDING GROOMING
PET inn
685-4304
23 Jackson St.
Methuen

Radio Shack®
OF NORTH ANDOVER
We Sell & Install CB's
TV and Audio Repairs
Call The Specialists
683-4452 Rtes. 114 & 133

ANDOVER GULF
65 MAIN ST. 475-9465
• COMPLETE AUTO REPAIRS
• TUNE UPS, BRAKES
• AIR CONDITIONING

ANDOVER PLUMBING & HEATING CO.
211 No. Main Street - 475-5121
The Pied Pipers of Andover Lic. #6510

OUR 107th YEAR Tel. 682-6536
LORD'S
Quality Shoes since 1869
Charge and Budget Accounts Available
275 ESSEX ST LAWRENCE

REUPHOLSTERING
Madison Hill
686-7264
Custom made
Living room furniture
Custom Drapes
Slip Covers
75 Manchester St., Lawrence

DALRYMPLE OIL CO., INC.
Heating and
Air Conditioning
Specialists
Frigidaire
Appliances
See Our Spacious New Showroom
329 Jackson St., Law. 683-2455
Plenty of Free Parking

HOLLER'S
GARDEN CENTER
& GREEN HOUSES inc.
Nurserymen
Garden Supplies - Fertilizers
All Varieties Of Trees & Evergreens • House Plants
Cacti • Dish Gardens
Shrubs • Perennials
Open Year Round Seven Days A Week
Call 851-2712
1609 MAIN STREET
TEWKSBURY

SEE OUR WONDERFUL WORLD OF LIGHTING:
• KYANIZE PAINT
• LIGHTING FIXTURES
• ARTIST'S SUPPLIES
Decorator Wallpaper Showroom
MID-CITY SUPPLY
92 Broadway (near Common St.)
Lawrence 688-1848

CASH
FOR YOUR JUNK CARS & LATE MODEL WRECKS
LEO J. COUTURE & SONS
687-9527 686-5884
COUTURE AUTO BODY
602 Lowell St., Methuen
688-7989
Expert Quality Work by Dominique

TOWN & COUNTRY PAINT & WALLPAPER
685-6741
OVER 200 WALLPAPERS IN STOCK!
LIBERAL DISCOUNTS
TOURAINE & MURALO PAINTS
205 Pleasant St., Rte. 125, No. Andover

TRIPOLI BAKERY
104 COMMON ST.
LAWRENCE
Bakers Of
ITALIAN BREAD, ROLLS
AND PASTRIES
PIZZA SHOPS

KENNER'S SHOE STORE
537 Broadway, Lawrence
WIDE WIDTHS TO EEEEE
for MEN, WOMEN & CHILDREN
682-1632 Convenient Parking
OPEN TUES. & FRI. NITES TIL 9

SUTTON TRAVEL SERVICE, Inc.
Merrimack Valley's Most Experienced Travel Agent. International and Domestic, Tours, Cruises & Resorts. Free Consultations.
1 Lowell St., Andover 475-4251
21 Lawrence St., Law. 686-9521

PINEWOOD GARDEN
327 Main St., Rte. 28
No. Reading 664-4472
• EVERGREENS
• TREES • SHRUBS
• FLOWERS • SUPPLIES

ELFRIEDE'S Beauty Shoppe
200 Osgood St.
No. Andover
683-2279
Specializing In
Hair Coloring
and Perms

Art-In-Park

(Continued from Page 25)

paintings.

Miss Sara Lenoe, age 10, was the youngest winner.

Among the particular crowd-pleasers Saturday were the three-dimensional oil paintings of Frank Hayes of Hudson, N.H.

Hayes reaches 150 feet into his painting, then begins building out at with clay and other materials, to bring it to life. He calls the process "3-D realism," and says he discovered it three years ago quite by accident. He had put a weathered shingle next to his canvas to try to match its color, and then decided, why not add part of the shingle itself.

In addition to clay, he uses pieces of wood and other materials to get the desired effect. A paper birch twig served as the trunk of a big birch tree in one of the paintings on view Saturday. He also features moveable parts: the barn doors opened on hinges, for instance, while a well lid, attached by magnet, lifted off completely.

Judges for the show were Ms. Anne Door Smith, a member of the Board of New England Sculpture Association and the Cambridge Art Association; Paul Saltmarsh, a professional photographer and instructor; and Ms. Alice Corman, a professional instructor in oils and a member of the Copley Society of Boston.

Each artist submitted one work for judging, though several may have been exhibited.

The show organization committee consisted of Marilyn Stella, Lynn Loscutoff, Cory Stalid, Sue Daly, Alan Manhanke, Barbara Glines, David Murphy and Gary Ralph.

ABC students and sponsors sold refreshments throughout the day.

Eohippus was the earliest known horse, found 60 million years ago on the Great Plains of North America. It ranged from 10 to 20 inches in height and had four toes on each front foot and three on each hind foot.

Dan's Auto Body
• Auto Glass
• Ins. Estimates
• Collision Repairs
• Sand Blasting
209 Main St. Rte. 28
No. Reading 664-8534
Danny Thomas - Proprietor

Yes . . .
We do foreign and domestic car repairs . . .
WALKUP'S GARAGE
17 RAILROAD STREET
ANDOVER, MASS.
PHONE 475-2321

THRIFTY RENT-A-CAR
ASK ABOUT THE
Thrifty "100" special
LESS THAN
$8 A DAY & 7¢ A MILE
(CHEVROLET VEGA)
Other Cars Available
2 Railroad Ave., Andover
475-9129

ACADEMY GARAGE & SERVICE
General Repair Work
INSPECTION STATION
In Andover Since 1942
11 Lupine Rd., Andover - 475-9749

The Rabbit is Amazing.
But don't take our word for it.
Road & Track "This car does it all; it's small, light, roomy and fast, with nimble and responsive steering, ride and handling. Best sedan under $3,500."
Road Test Magazine "It is the finest example to date of a totally integrated passenger car, useful anywhere in the world, and is qualified as no other imported car is for 1975 for the Road Test Engineering Award."
Popular Mechanics "Volkswagen's Rabbit is the best value for 1975."
Car & Driver "Whole populations of drivers will live for years with this car, strongly impressed by its generally nimble disposition and its sensitive feel of the road through the steering wheel and brake pedal."
Esquire "It is the specific type of car that Detroit will be building in the 1980's."
The standard transmission Rabbit got an EPA estimated 39 miles per gallon on the highway – and 25 in the city. (Actual mileage may vary depending on type of driving, driving habits, car's condition and optional equipment.)

The Amazing Rabbit
©VOLKSWAGEN OF AMERICA, INC.
Bardetti Volkswagen
Lawrence, Haverhill Area's only Exclusive Volkswagen Dealer
915 So. Main St., HAVERHILL
687-0696
(Opposite Cedardale Tennis Club)

OPEN HOUSE NOW THRU SATURDAY
SEE
FORD'S BETTER IDEAS FOR 1977
70 - 1976 models - clearance prices
FORD
SHAWSHEEN MOTOR MART INC.
39 HAVERHILL ST. ANDOVER TEL. 475-0767
Your Traditionally Trustworthy Ford Dealer For Over 30 Years

WILMINGTON FORD
275 MAIN ST. WILMINGTON MASS.
658-6800
Sales and Service
SERVICE DEPARTMENT HOURS:
Monday thru Friday:
8:30 a.m. to 5:30 p.m.
Saturday:
8:30 a.m. to 1:30 p.m.
SALES DEPARTMENT HOURS:
Monday thru Friday:
8:30 a.m. to 10:00 p.m.
Saturday:
8:30 a.m. to 6:00 p.m.

MONEY SAVER SALE

1976 VOLVO'S
Savings Up To $1000
WHILE THEY LAST!
VOLVO
The car for people who think.
JAFFARIAN'S
Volvo and Toyota
312 River St., HAVERHILL
Rte. 110, Exit 37 Off 495
Open Daily 'til 8
1-372-8551

NEW OLDS SHOWING CONTINUES
SEE THE #1 CAR IN AMERICA
OLDS CUTLASS
PLUS
The All New 88 and 98 -
The Starfire, Omega & Toronado
- They Are All Here Now!
WE WILL BEAT
ANY ADVERTISED PRICE
WEST STREET MOTORS
Your OLDSMOBILE Dealer
134 West St., Lawrence — 683-8775
OPEN 'TIL 9 P.M.; SAT. 'TIL 5 P.M.

Samuel S.

Appoin Directo At AM

Samuel S. Roger dover and North been appointed dir cial resources of th Mountain Club, it nounced by Pre Horwood and Exec Thomas S. Deans.

In this capacity in charge of develo A.M.C. As Ame organization devot recreation, conse door education charitable activi palachian Mountai year celebrating it

A graduate Academy, Andover College, Rogers w director of college Endicott College, E long resident of Boston area, he al current trustee ar Tabor Academy, Guidance Center Valley Textile M Associated Fou Greater Boston, t dover Conservatio and other philanth door organizations

Mr. Rogers will the Club's headqua St., Boston, Mass.

Corona Progra At Y.M

An exercise test diovascular healt program will be con New England Ca Institute of Cambr new Andover - No YMCA building und sponsorship of the committees of the North Andover Lawrence YMCA.

The institute dire clude William C. Harold Hartley, M.D Herd, M.D., all of Medical School. In positive step in the aiding individuals in their risk of developi ease, the clinic wil evaluating progra proximately half th customary for a test will include medical tests, resting cardiogram, plus EK tinuous monitoring cise on a bicycle erg

A complete corona ease risk analys developed for each together with gr pretations, indiv sultations and writte the personal physic participants. The c pected to be conduc day, Nov. 7 at the North Andover Y applicants from th Lawrence commu register with one of

and sponsors
nts throughout

/ THRU
URDAY

DEAS

- 1976
dols -
rance
rices

EEN
&T INC.
7
30 Years

ORD
MASS.

ice
HOURS:
y:
.m.
.m.
OURS:
y:
.m.
.m.

ING
IN
RICA
SS
nado
y!
RICE
TORS

Samuel S. Rogers

Appointed Director At AMC

Samuel S. Rogers of North Andover and North Chatham, has been appointed director of financial resources of the Appalachian Mountain Club, it has been announced by President Ruby Horwood and Executive Director Thomas S. Deans.

In this capacity Rogers will be in charge of development for the A.M.C. As America's oldest organization devoted to mountain recreation, conservation, outdoor education and other charitable activities, the Appalachian Mountain Club is this year celebrating its centennial.

A graduate of Phillips Academy, Andover and Harvard College, Rogers was previously director of college resources at Endicott College, Beverly. A lifelong resident of the Greater Boston area, he also serves as a current trustee and director of Tabor Academy, Judge Baker Guidance Center, Merrimack Valley Textile Museum, the Associated Foundations of Greater Boston, the North Andover Conservation Foundation and other philanthropic and outdoor organizations.

Mr. Rogers will be located at the Club's headquarters at 5 Joy St., Boston, Mass. 02108.

Coronary Program At Y.M.C.A.

An exercise testing and cardiovascular health screening program will be conducted by the New England Cardiovascular Institute of Cambridge at the new Andover - North Andover YMCA building under the joint sponsorship of the Physical Ed committees of the Andover - North Andover YMCA and Lawrence YMCA.

The institute directors will include William C. Day, Ph.D., Harold Hartley, M.D. and J. Alan Herd, M.D., all of the Harvard Medical School. Intended as a positive step in the direction of aiding individuals in minimizing their risk of developing heart disease, the clinic will provide an evaluating program, at approximately half the usual rate customary for a test alone, which will include medical exam, blood tests, resting electrocardiogram, plus EKG with continuous monitoring during exercise on a bicycle ergometer.

A complete coronary heart disease risk analysis will be developed for each participant, together with group interpretations, individual consultations and written reports to the personal physicians of the participants. The clinic is expected to be conducted on Sunday, Nov. 7 at the Andover - North Andover YMCA and applicants from the Greater Lawrence community may register with one of the physical directors at either YMCA.

A preliminary introductory presentation by the staff members of the Institute will be offered at the Andover - North Andover YMCA on Wednesday, Oct. 13 and another similar program at the Lawrence YMCA on Wednesday, Oct. 20, both at 7:30 p.m. The presentation will cover heart disease in lay terms, screening processes and risk evaluation with question and answer period following. Intention to participate should be given because of limited space.

Pumpkin Entries Are Plentiful

Growing pumpkins is easy as pie for backyard gardeners in the Bay State, judging from entries in "The Great Pumpkin Contest."

"It's sixteen inches high and it's too heavy to lift," said one caller to the Massachusetts Department of Food and Agriculture. "It takes three people to move it," said another.

Several of the gardeners had never planted pumpkins before, and some are children. In Acton, a barber had given free seeds last spring to all his clients, and one of them had a 100-pounder on his hands!

The great pumpkins will be displayed at the Faneuil Hall Market place in Boston. October 15 to 29, and the contestants will donate their pumpkins to children's wards in hospitals for Halloween decorations.

Delta Airlines is donating $1 per pound of pumpkin weight to the charity of the winner's choice.

There won't be any word on the size of the largest local entries until after Oct. 15 which is the arrival date in Boston of the great pumpkin from Georgia, the state that issued the challenge to Massachusetts growers.

October is the peak month for cauliflower, as well as pumpkins and winter squashes. There is a plentiful supply of cauliflower from local farms and prices are reasonable at this time of year.

For best quality cauliflower, choose a compact and solid head that is white or creamy white with no discoloration. Cauliflower stored in the crisper or a plastic bag in the refrigerator will keep about a week.

Two pounds of cauliflower will make 6 or more servings.

To cook the whole head, set in a saucepan with about one inch of boiling salted water. Cook for 5 minutes, uncovered, then cover and cook another 10 to 20 minutes, or until crisp and tender. Cauliflower should not be overcooked to the point of being soft or mushy. Add a teaspoon of fresh lemon juice to the water to keep the cauliflower nice and white.

The whole cauliflower can be served with a Hollandaise or cheese sauce, or sprinkled with fine breadcrumbs browned in butter.

Raw cauliflowerettes are good with sour cream or yogurt dips, or thin slices of raw cauliflower can be used in a tossed green salad.

Cream of cauliflower soup is another favorite, and October is a fine month to enjoy it!

Current best buys in fresh vegetables are cabbage, carrots, celery, eggplant, romaine lettuce, onions, potatoes, sweet potatoes, tomatoes, also cauliflower, pumpkins and winter squashes.

In fresh fruit, best buys are apples, bananas, cranberries, grapes, Bartlett pears and Italian prume plums.

At meat and poultry counters, best buys are boneless chuck shoulder and shell sirloin steaks, bottom round, rump and chuck roasts, ground beef, beef liver, lamb shoulder chops, country style spareribs, whole broilers and turkeys.

Fresh pollock will be plentiful during October, and other good buys include cod, haddock, flounder and squid.

Andover Public Schools
COACHING VACANCIES
For Winter Season — 1976

HIGH SCHOOL

Phys. Ed. & Athletic Business Manager

Head Boys Basketball
Sophomore Boys Basketball
Asst. Boys Gymnastics
Asst. Girls Gymnastics
J. V. Girls Basketball
Asst. Winter Track
Asst. Ice Hockey
J.V. Boys Basketball
Head Boys Gymnastics
Head Girls Gymnastics
Head Girls Basketball
Head Winter Track
Head Ice Hockey
Cheerleader

EAST JR. HIGH

Equipment Manager
Jr. High Boys Basketball
Intramural Ice Hockey
Freshman Boys Basketball
Jr. High Girls Basketball
Cheerleader

WEST JR. HIGH

Equipment Manager
Jr. High Boys Basketball
Intramural Ice Hockey
Freshman Boys Basketball
Jr. High Girls Basketball
Cheerleader

APPLY TO PERSONNEL OFFICE

36 BARTLET ST., ANDOVER — 475-6290

"An Equal Opportunity Employer"

Condominium Minded?

A most unusual Condominium featuring a host of features, impossible to duplicate. Original tapestry; Tiffany stained glass windows; Solid mahogany paneling and a carved fireplace mantel are but a few of the amenities contained in this fine home. Other features include two large bedrooms, a fully applianced kitchen and a private entrance. $36,500

Only 10% down payment required.

REALTY WORLD

475-6886
The Helmsley Company
89 North Main Street
Andover, Massachusetts

EXCLUSIVE

Brick Antique Colonial. Lovely restored and maintained. Sunny fireplaced living room and dining room, comfortable den, modern kitchen with eating area, 1½ baths. The barn could house 2 cars, ¾ acre lot. Must be seen to be fully appreciated.

$57,900

B. J. COLLINS REALTY
5 Andover Street
Andover, Massachusetts
475-1242

The Gallery OF HOMES

NEW M.L.S. EXCLUSIVE

CUSTOM SPLIT LEVEL — on easy to maintain well landscaped lot — fireplaced living room, formal dining room with access to beautiful screened porch — family room with built-in bar just a few steps away from well appointed kitchen — 3 nice bedrooms, basement — convenient to town and highway location. Very nice! $62,500

MEMBER HOMES FOR LIVING Network

Victor

THE VICTOR COMPANY, INC. REALTORS
ANDOVER, MASS. 475-2201

NORTH ANDOVER

Spacious new Salt Box type Colonial in a great country setting. Four bedrooms, 2½ baths, large eat-in kitchen/family room combination with Franklin stove. Huge fireplaced living room, formal dining room. Full basement — perfect for additional family or recreation room or even an extra bedroom. $75,000

OPEN HOUSE, SUNDAY, OCT. 10th 12 - 4

DIRECTIONS: Salem Street, between Ingalls and Campbell Road.

DON HENGST

475-3423 — Real Estate — 475-3423

ANDOVER — Custom Ranch — Eat-in kitchen, formal dining room, large fireplaced living room, three bedrooms, 1½ baths. In Bancroft School area. **Mid 80's**

ANDOVER — Custom Ranch — Three bedrooms, fireplaced living room, eat-in kitchen. Pretty tree studded lot. **Upper 40's**

NORTH ANDOVER — NEW seven room, three bedroom Split on pretty lot. Convenient to highways. **Low 50's**

TEWKSBURY — Eleven year old Custom Ranch — seven rooms, three bedrooms, two fireplaces, 1½ baths, sun room, two car garage. **Low 50's**

LOOKING — LOOKING — LOOKING! We are trying to find a three bedroom Ranch on a small but nice lot in Andover. **Call Jean Lynch, 475-7400** **Mid 50's**

Arundel · Flanagan · McCoy
ASSOCIATES
Since 1892
34 CHESTNUT ST. (Cor. Bartlet) ANDOVER
475-3054

NORTH ANDOVER

Relax in the comfort of this spacious three bedroom home while enjoying the carefree life of Townhouse living. Located in historic North Andover. Featuring generous living room, formal dining area, 2½ baths, fireplaced family room. Low monthly Townhouse charge. **$55,900**
CALL FOR DETAILS NA-719

470-0420 Or 475-6886
The Helmsley Company
89 North Main Street
Andover, Massachusetts
REALTY WORLD

Lyons, Wragg

(Continued from Page One)

ble conflict of interest.

Serino is proceeding along a different line in the defense of Olesen, than that being taken by Wright in defense of Lyons and Wragg.

Austin advised Lyons and Wragg that "in view of the fact that theories advanced for the defense of Olesen are significantly different than those of Wragg and Lyons," he could not provide Serino as counsel.

Lyons and Wragg had indicated to the town manager the financial burden was now more than they could bear.

Lyons said Wednesday that the response from the town manager was not actually complete, noting that he and Wragg had requested either Serino or another member of the law firm, Putnam, Bell and Russell of Boston.

The former school committeeman, who resigned a year ago June principally over the counsel appointment issue, noted that current refusal for appointment of legal services for he and Wragg was another in a series of refusals by the town.

Lyons noted that he and Wragg had sought counsel on their own, studying firms which they felt would adequately handle the case back last year.

The town would not accept their request for appointment of Wright or his Boston firm as counsel.

"This is just one instance in a long series of requests to the town for assistance. The town refuses to pick up the tab for Lyons and Wragg who acted as elected officials in the matter, yet is paying for counsel for another," referring to the town's providing counsel for Olesen.

The town did offer the services of Serino when the appointment was made last fall, but the two former school committeemen insisted on their retention of Atty. Wright.

Lyons pointed to the settlement of the case which could be of serious consequence to both he and Wragg, should the court find against them. "Any settlement would be ours to contend with as matters stand at present," Lyons pointed out.

The case itself is still awaiting trial before Judge W. Arthur Garrity in U. S. Disctrict Court in Boston. When it will come to trial is uncertain, due to the heavy docket of the court at present.

Regan was in Andover this summer and gave depositions which are now in file.

A motion to dismiss the charges brought by counsel for Lyons and Wragg was dismissed by the court, thus it must now await hearing.

Meanwhile, the two men feel they have not been adequately answered by the town on their request for counsel, since they state they would accept another qualified lawyer from the Putnam, Bell and Russell firm.

And, the town manager and selectmen stand by their position on the matter of not providing Serino, based on the latter's feeling about the case and the possible conflict.

NEW EXCLUSIVE
TEWKSBURY

An attractive split-entry home in excellent condition and located in a safe, family area. Open foyer, bow-windowed living room, beamed ceiling in dining ell with sliders to covered deck. Fireplaced family room with sliders to bi-level patio for gracious outdoor living. This home has many fine features that will delight the eye and add up to comfortable living. Call today. Ask for Mrs. Hartley.

bixby and company
REALTOR®
JUNCTION ROUTES 114 & 125
NORTH ANDOVER, MASS. 01845 • 617 685-6331
The Real Estate People in Merrimack Valley

Victor

TRUE SPLIT LEVEL WITH RUSTIC CHARM set well back from the road on over 2 acres — wide entrance hall, fireplaced living room, kitchen with incredible number of cabinets, 4 well arranged large bedrooms, family room with sliding glass doors to year, study — plus terrific partially finished basement for rainy day fun. A real buy! **$67,900**

MEMBER HOMES FOR LIVING Network

Victor
THE VICTOR COMPANY, INC. REALTORS
ANDOVER, MASS. 475-2201

LaLeche League Meets Tuesday

The La Leche League of Andover and North Andover will hold a meeting on Tuesday, Oct. 12, at 8 p.m., at the home of Mrs. June Meckel, 87 Ballardvale Road, Andover.

A non-sectarian, non-profit organization, the league proposes to teach, encourage and give moral support to mothers and mothers-to-be who want to breastfeed their babies.

Tuesday's topic, the second in a series of four informal discussions, will be, "The Art of Breatfeeding and Overcoming Difficulties."

Mothers with babies are encouraged to bring them.

Harvest Fair At Tewksbury

For the past year the First Baptist Church of Tewksbury, 1500 Andover St. (Route 133), has been buzzing with activity in preparation for the Harvest Fair to be held on Saturday, Oct. 16 from 10 a.m. throughout the day. Shoppers, curiosity seekers, and children of all ages may wander through the Parish Hall which will be transaformed into a harvest mart.

Those with a fancy for food may visit the Country Kitchen for baked goods, canned goods, jams, jellies, pickles, etc. Flea market addicts may get their fill in Grandma's Attic featuring white elephant treasures, used books, etc. A yarn barn will be filled with knit and crocheted items, sewing, aprons, and jewelry. Plant lovers may delight in Mother Nature's Greenhouse.

Cute Curls

Bacon curls add to the appeal of many main dishes, salads and soups. Wrapped around a small piece of fruit, cooked vegetable or cheese cube, they also provide an attractive garnish. Simply separate bacon slices and place on a rack in a shallow pan (broiler pan may be used). Bake in a 400°F. oven for 10 to 12 minutes. Immediately twist slices around fork to make curls.

Eurasi

By Wayne
An improbable
an improbable vo
ed it in New Engl
The bird is

David F. Ve

Verville Assigne Lowry

Airman David F. V
of Mr. and Mrs. He
ville of 4 Lincoln St.
dover, has been s
technical training at
Colo., in the Air Fo
electronics field.

The airman rece
pleted basic training
AFB, Tex., and stud
Force mission, organ
customs and received
struction in human re

Verville is a 1974 g
North Andover High
wife is the daughter
Mrs. Glenn G. Pry
Salem St., North And

Assigned Spanish

Airman Brian S. Go
of Mr. and Mrs. Paul
of 8 Joyce Ter., An
graduated with h
Chanute AFB, Ill., fro
Air Force fire p
specialist course co
the Air Training Com

Airman Goldman, n
to fight structural an
fires and repair fir
equipment, is being a
Torrejon AB, Spain, fo
a unit of the U.S. Air
Europe. Completion of
enables the airman
academic credits th
Community College o
Force.

The airman, a 1972 g
Andover High School,
Norwich University, N
Vt., and Berkshire C
College, Pittsfield, Ma

Medi-Fai At Mall

The Merrimack Valle
announces plans for th
Fair are well underway
the response has been be
pectations.

Medi-Fair is scheduled
day, Oct. 22, and for Sa
Oct. 23, from 10 a.m. to 8
the Merrimack Valley
located on Andover Street
133) in Tewksbury.

The purpose of the Medi
to make available to citi
all age groups in the Mer
Valley area an opportu
better acquaint themselv
the numerous programs
by the participating agen
this event. They will also
forded the chance to take
tage of the multiphasic
free of charge.

gg who acted as
s in the matter,
for counsel for
ferring to the
ng counsel for

d offer the ser-
o when the ap-
made last fall,
mer school com-
isted on their
y. Wright.
d to the settle-
e which could be
equence to both
should the court
m. "Any settle-
ours to contend
ers stand at
pointed out.
tself is still
efore Judge W.
in U. S. Disc-
oston. When it
al is uncertain,
y docket of the

Andover this
ve depositions
n file.
dismiss the
by counsel for
g was dismiss-
, thus it must
ng.
e two men feel
een adequately
town on their
sel, since they
accept another
from the Put-
ussell firm.
manager and
by their posi-
atter of not
based on the
bout the case
conflict.

leets

League of An-
Andover will
Tuesday, Oct.
home of Mrs.
Ballardvale

n, non-profit
ague proposes
ge and give
mothers and
ho want to
bies.
the second in
informal dis-
"The Art of
Overcoming

bies are en-
hem.

air
bury

ar the First
Tewksbury,
ute 133), has
activity in
Harvest Fair
day, Oct. 16
hout the day.
seekers, and
may wander
Hall which
ned into a

cy for food
try Kitchen
nned goods,
s, etc. Flea
get their fill
c featuring
sures, used
barn will be
d crocheted
prons, and
vers may
Nature's

the appeal
salads and
nd a small
d vegetable
also provide
sh. Simply
and place
allow pan
sed). Bake
r 10 to 12
ely twist
make curls.

Eurasian Bird Makes Rare Appearance

By Wayne Hanley

An improbable fird has made an improbable voyage that landed it in New England.

The bird is the Eurasian curlew, a shore bird the size of a gangly chicken that wears a long, slender down-turned bill. How it could have arrived on the monomoy Wilderness, the island sliver that juts south from the Cape Cod elbow, is a mystery. The Eurasian curlew should be in Europe or Asia, or if traveling somewhere in southern Africa or Indonesia.

The curlew first was reported September 19 by Richard Veit of Hull who had crossed the gap between Chatham and Monomoy on a rubber raft. With him was a friend, Simon Perkins also of Hull.

Records indicate that the only Eurasian curlew seen previously in North America was shot on Long Island, New York, in 1853. There are two records of the bird's reaching Greenland.

The Eurasian curlew resembles the long-billed curlew of the United States and the two birds were considered members of the same species until Alexander Wilson separated them in 1814 with publication of the first great book on American ornithology. The European species is a lighter-colored, buffier bird. The European bird has a white belly and white rump, both areas which are buffy on the American bird. A critical identification point is the color of the wing linings. In the long-billed curlew, the underwing is pinkish-brown. In the Eurasian, the lining is white with sepia barring.

Both curlews and another simliar shore bird, the whimbrel once known as the Hudsonian curlew — are relatives of the famed Eskimo curlew. The Eskimo curlew, a smaller bird than the other three, was hunted almost to extinction in the 19th century.

Discovery of even a long-billed curlew on Monomoy would have been an event. The long-billed curlew last was seen in Massachusetts on June 15, 1938, by the late Ludlow Griscom, Harvard research ornithologist. Griscom shot the bird and placed its skin in the Boston Museum of Science. Since the Civil War at least, the long-billed curlew has been confined to the Western states. Whether it ever was a numerous migrator through New England long has been in dispute. That there was a migrant population in the east seems confirmed by Wilson's reports on the birds' visits to New Jersey in the early 1800's.

Edward Howe Forbush, author of The Birds of Massachusetts, accepted testimony of old market gunners who claimed to have harvested long-billed curlews in New England. Forbush decided that his largest of all American shore birds "must have been once irregularly common in New England." Forbush said that he had seen long-billed curlews in Florida, "on the wilder parts of the east coast" as late as 1877. Soon after that, he said, the birds disappeared from the entire East.

In his Birds of Massachusetts, Griscom has an interesting note concerning a shore bird observation on Monomoy Sept. 7-9, 1951, by Wallace Bailey and Sept. 16 the same year by Hamilton Coolidge. Griscom assumed that it was a whimbrel from a European race of that species which occurs in both America and Europe. Griscom referred to the bird as "some from of this white-rumped curlew."

David F. Verville

Verville Assigned To Lowry AFB

Airman David F. Verville, son of Mr. and Mrs. Herve R. Verville of 4 Lincoln St., North Andover, has been selected for technical training at Lowry AFB, Colo., in the Air Force missile electronics field.

The airman recently completed basic training at Lackland AFB, Tex., and studied the Air Force mission, organization and customs and received special instruction in human relations.

Verville is a 1974 graduate of North Andover High School. His wife is the daughter of Mr. and Mrs. Glenn G. Pryor of 1550 Salem St., North Andover.

Assigned To Spanish Base

Airman Brian S. Goldman, son of Mr. and Mrs. Paul R. Goldman of 8 Joyce Ter., Andover, has graduated with honors at Chanute AFB, Ill., from the U.S. Air Force fire protection specialist course conducted by the Air Training Command.

Airman Goldman, now trained to fight structural and aircraft fires and repair fire fighting equipment, is being assigned to Torrejon AB, Spain, for duty with a unit of the U.S. Air Forces in Europe. Completion of the course enables the airman to receive academic credits through the Community College of the Air Force.

The airman, a 1972 graduate of Andover High School, attended Norwich University, Northfield, Vt., and Berkshire Community College, Pittsfield, Mass.

Medi-Fair At Mall

The Merrimack Valley Mall announces plans for the Medi-Fair are well underway and that the response has been beyond expectations.

Medi-Fair is scheduled for Friday, Oct. 22, and for Saturday, Oct. 23, from 10 a.m. to 8 p.m. at the Merrimack Valley Mall located on Andover Street (Route 133) in Tewksbury.

The purpose of the Medi-Fair is to make available to citizens of all age groups in the Merrimack Valley area an opportunity to better acquaint themselves with the numerous programs offered by the participating agencies in this event. They will also be afforded the chance to take advantage of the multiphasic testing free of charge.

STUMPS CHIPPED BELOW GROUND
Free Estimates
Call
685-0378 (Evenings)

REAL ESTATE CAREER NIGHT
MEN! WOMEN!
LICENSED OR UNLICENSED
IF YOU ARE NOT PRESENTLY IN REAL ESTATE, LEARN REAL ESTATE:
1. - Financial Opportunities
2. - Management Opportunities
3. - Realization of Personal and Professional Goals
4. - Proven Blueprint for step by step success
5. - How REALTY WORLD'S Million Dollar RealScope Program enables you to make IMMEDIATE income
IF YOU ARE PRESENTLY SELLING REAL ESTATE:
A - Have you been disappointed in the training you have received?
B - Do you want to dramatically increase your listing skills?
C - Would you like to have continuous Professional training?
LET REALTY WORLD SHOW YOU HOW!
7:30 P.M., Wednesday, October 20
SHERATON ROLLING GREEN
ANDOVER
FOR INFORMATION CALL
— 475-6886
REALTY WORLD

ANDOVER

LARGE CENTER ENTRANCE COLONIAL just 2½ years old and awaiting a new owner! Fireplaced family room with sliders to deck, large family style eat-in kitchen, extra large formal dining room for entertaining, 2½ baths, 4 large bedrooms, 2 car garage — large lot situated in great family nerighborhood not far from South School.
$78,900
the Howe agency
REALTOR MLS
REALTORS
475-5100
52 MAIN STREET, ANDOVER, MASS. 01810

Control
Being in control of the development of land, we are careful to retain as much as possible the original contour and protect the maximum amount of natural landscaping. Thus we build a neighborhood that is pleasant to look at and comfortable to live in.
CARRIAGE CHASE IN ANDOVER
Dascomb Road to lovejoy Road, next left. Carriage Chase Sales Representative on premises Sat. & Sun. 'til dark. Other days by appointment.
Designed, Built and Sold by
WYNWOOD ASSOCIATES, Inc.
108 DASCOMB ROAD, ANDOVER, MASSACHUSETTS
Phone 475-4011

Victor

YOUNG CAPE — ON PRETTY CIRCLE offering a great life style with handsome kitchen with laundry area, adjacent to beautiful fireplaced family room and access to enclosed porch, 4 bedrooms, 2½ baths, plus fabulous game room, party room. Just the place for your active family $66,900
MEMBER HOMES FOR LIVING Network
Victor
THE VICTOR COMPANY, INC. REALTORS
ANDOVER, MASS. 475-2201

LOOK!

New ANDOVER EXCLUSIVE!
— Owner heading South —

Your children will walk to school from this **SMART** 4 Bedroom **RANCH** near Country Club. Large, fireplaced living room, eat-in kitchen, Master Bedroom with full bath. Level, landscaped lot with room for pool or tennis. Hurry! **$49,900**

Enjoy the luxury of Condominium living! We have several 2 and 3 bedroom units available from **$31,900.** Call for details.

Robert E. Look & Associates

REALTOR® **4 Railroad Street, Andover - 475-5800**

Heating Systems, Repaired, Replaced
Oil Burner Service
Free Estimates
CALL 6873643

Museum Opens

The Gloucester Story Museum, featuring a movie of schooner building, racing and fishing on the Banks, has opened at 180 Main St., Gloucester.

NORTH ANDOVER
MARBLERIDGE ESTATES

Marbleridge Estates is a picturesque little settlement privately situated adjacent to a well-established and desirable area and within walking distance of North Andover's historic Old Center.

Available for inspection are two new homes — an inviting three-bedroom cape priced at $65,900 and a comfortable four-bedroom garrison priced at $67,900. Both houses feature fireplaced family room, formal dining, large living room, 2½ baths, 2-car garage. Fine points such as raised panel doors, colonial casings, small-paned windows and wood clapboards give these homes a special feeling.

We invite you to inspect these fine new homes today. Ask for Mrs. Geary.

bixby and company REALTOR®

JUNCTION ROUTES 114 & 125
NORTH ANDOVER, MASS. 01845 • 617 685-6331
The Real Estate People in Merrimack Valley

Victor

FABULOUS ROOM ARRANGMENT — with generous entrance hall and 2 guest closets — large, sunny, bright living room — kitchen with eating area, excellent work area, mud room laundry area — spectacular family room with beamed cathedral ceilings and 2 sliding glass doors to deck — 4 bedrooms, 2½ baths, central air conditioning — child safe circle. What good living space! **$78,900**

MEMBER HOMES FOR LIVING Network

Victor

THE VICTOR COMPANY, INC. REALTORS
ANDOVER, MASS. 475-2201

Open House Sunday afternoon, 2:00 to 4:00
9 Marie Drive, Andover

FIVE BEDROOM COLONIAL

This house was custom built for owner only seven years ago. It has flagstone entrance, fireplaces in both step-down living room and huge family room, large formal dining room, eat-in kitchen, screen porch, five very large bedrooms, and two and a half baths.

It is located in the Bancroft School area within walking distance to East Junior High, Phillips Academy, and Merrimack College. It has gas heat, is on sewer on a lovely, landscaped, wooded lot, three quarters of an acre in size, and it never needs painting. It has an intercom in every room, walk-out basement. Oversize two-car garage, built-in vacuum system, and many other extras. **Upper Bracket**

OWNER MOVING OUT OF STATE — — 475-6046

COMPLETE LANDSCAPE SERVICE
Sodding & Seeding
Edging & Fertilizing
Thatching & Vacuuming
Shrub & Hedge Trimming & Planting
WEED & INSECT CONTROL

LAWN and GARDEN SUPPLIES
Quality Nursery Stock and Related Supplies

DEPENDABLE LAWN - GARDEN & TREE SERVICE, INC.
Rte. 97 Methuen
Tom Bryant
CALL US TODAY AT —
685-3072

• Residential • Industrial
• Commercial
• Fully Insured • Free Estimates

Landscaping, Shrub Designing and Planting

SODDING & SEEDING / SHRUBS & TREE PLANTING - BARK MULCH

STATEMENT OF OWNERSHIP, MANAGEMENT AND CIRCULATION (Act of August 12, 1970: Section 3685. Title 39. United States Code).

1. Title of Publication, The Andover Townsman; 2. Date of Filing, October 1, 1976; 3. Frequency of Issue, Weekly; 3A. Annual Subscription Price, $8.50; 4. Location of known office of publication, 15 Central Street, Andover, Essex County, Mass. 01810; 5. Location of the Headquarters or general business offices of publishers, 100 Turnpike Street, North Andover, Mass., 01845; 6. Names and addresses of publisher, editor, and managing editor, Publisher Irving E. Rogers, Andover, Mass.; Editor, Robert E. Finneran, North Andover, Mass.; Manager editor, Robert E. Finneran, North Andover, Mass.

7. Owner: Corporation: Andover Publishing Company, Andover, Mass., Irving E. Rogers, Andover, Mass.

8. The known bondholders, mortgagees and other security holders, owning or holding 1 percent or more of total amount of bonds, mortgages or other securities are: None.

9. For optional completion by publishers mailing at the regular rates (Section 132.121, Postal Service Manual): 39 U.S.C. 3626 provides in pertinent part: "No person who would have been entitled to mail matter under former section 4359 of this title shall mail such matter at the rates provided under this subsection unless he files annually with the Postal Service a written request for permission to mail matter at such rates." In accordance with the provisions of this statute, I hereby request permission to mail the publication named in Item 1 at the reduced postage rates presently authorized by 39 U.S.C. 3626.

Irving E. Rogers, Publisher

10. Not applicable.

11. Extent and nature of circulation: A. Total No. Copies Printed: Average No. Copies each issue during preceding 12 months: 4,735; Actual number of copies of single issue published nearest to filing date: 4,850.

B. Paid circulation: 1. Sales through dealers and carriers, street vendors and counter sales: Average No. Copies each issue during preceding 12 months: 1,433; Actual number of copies of single issue published nearest to filing date: 1,546; 2. Mail Subscriptions: Average No. Copies each issue during preceding 12 months: 2,807; Actual number of copies of single issue published nearest to filing date: 2,823;

C. Total paid circulation: Average No. Copies each issue during preceding 12 months: 4,240; Actual number of copies of single issue published nearest to filing date: 4,369;

D. Free distribution by mail, carrier or other means. 1. Samples, Complimentary, and other free copies: Average No. Copies each issue during preceding 12 months: 45; Actual number of copies of single issue published nearest to filing date: 47;

E. Total distribution: Average No. Copies each issue during preceding 12 months: 4,285; Actual number of copies of single issue published nearest to filing date: 4,416;

F. 1. Office use, left-over, unaccounted, spoiled after printing: Average No. Copies each issue during preceding 12 months: 100; Actual number of copies of single issue published nearest to filing date: 164; 2. Returns from news agents Average No. copies each issue during preceding 12 months: 350; Actual number of copies of single issue published nearest to filing date: 270;

G. Total: Average No. Copies each issue during preceding 12 months: 4,735; Actual number of copies of single issue published nearest to filing date: 4,850.

I certify that the statements made by me above are correct and complete.

IRVING E. ROGERS
Publisher
October 7, 1976

At Wesleyan

Andover students in the freshman class at Wesleyan University, Middletown, Conn., are Daniel S. Lynch, 99 Reservation Road; Curtis S. Renner, Phillips Academy and Pamela S. Schwartz, 7 Timothy Drive.

LEGA NOTIC

Commonwealth of Mas
PROBATE COU
Docke
Essex, ss.
To all persons interest
DANIEL DERVAN DOW
dover in said County, mi
A petition has been p
said Court, praying that
A. O'BRIEN and PA
O'BRIEN, both of And
County of Essex or s
suitable person, be ap
guardians with custody.
If you desire to object
or your attorney should fi
appearance in said Cou
before ten o'clock in the
the twenty-ninth day of
1976, the return day of th
Witness, ALBE
PETTORUTO, Esquire, F
of said Court, this sevente
September 1976.
s JOHN J. COSTELL
Sept. 30; Oct

Commonwealth of Massa
PROBATE COUR
Docket
Essex, ss.
To all persons interested
tate of ISABELLE S. CA
of Andover in said County,
A petition has been pre
said Court for Probate of a
strument purporting to b
will of said deceased by A
SOBEL of Lawrence in the
Essex, praying that he be
executor thereof, without
surety on his bond.
If you desire to object th
or your attorney should file
appearance in said Court at
before ten o'clock in the fo
the twenty-fifth day of Oct
the return day of this citat
Witness, ALBER
PETTORUTO, Esquire, Fi
of said Court, this seventee
September 1976.
JOHN J. COSTELLO,
Sept. 30; Oct.

Commonwealth of Massa
PROBATE COURT
Docket N
Essex, ss.
To all persons interested
STEPHEN DOWNES of A
said County, minor.
A petition has been pres
said Court, praying that R
A. O'BRIEN AND PATR
O'BRIEN, both of Andove
County of Essex or som
suitable person, be appoi
guardians with custody.
If you desire to object the
or your attorney should file a
appearance in said Court a
before ten o'clock in the for
the twenty-ninth day of N
1976, the return day of this
Witness, ALBERT
PETTORUTO, Esquire, Fir
of said Court, this seventeen
September 1976.
s JOHN J. COSTELLO,
Sept. 30; Oct. 7

Johnson At School

Carlton Johnson of 25 B
vale Road, Andover, was
15 district representativ
Lutheran Brotherhood
attended a three-day t
school at the fraternal ins
society's home offi
Minneapolis.
Johnson is a memb
Lutheran Brotherhood's
Mosby Agency, headquarte
Tolland.
The school included int
concentration on basic asp
fraternal life insurance and
services, plus an orientatio
of the business opera
Department heads and othe
sonnel served as faculty.

Subscribe to the TOWNS

Freda Rozen
INTERIORS
682-6858

ion of the Head-
eral business of-
ers, 100 Turnpike
Andover, Mass.,
and addresses of
r, and managing
her Irving E.
r, Mass.; Editor,
eran, North An-
Manager editor,
eran, North An-

orporation: An-
g Company, An-
ving E. Rogers,

n bondholders,
other security
or holding 1 per-
total amount of
ages or other
None.
l completion by
g at the regular
132.121, Postal
: 39 U.S.C. 3626
inent part: "No
d have been en-
matter under
359 of this title
matter at the
der this subsec-
es annually with
e a written re-
ission to mail
ates." In accor-
rovisions of this
request permis-
ublication nam-
t the reduced
sently authoriz-
626.
gers, Publisher
ble.
nature of cir-
al No. Copies
ge No. Copies
g preceding 12
tual number of
ssue published
date: 4,850.
ation: 1. Sales
and carriers,
counter sales:
ies each issue
12 months: 1,-
er of copies of
hed nearest to
546; 2. Mail
Average No.
ssue during
ths: 2,807; Ac-
pies of single
arest to filing

circulation:
es each issue
12 months: 4,-
er of copies of
hed nearest to

tion by mail,
r means. 1.
mentary, and
Average No.
sue during
ns: 45; Actual
f single issue
o filing date:

tion: Average
issue during
ns: 4,285; Ac-
pies of single
rest to filing

left-over, un-
after prin-
Copies each
eceding 12
al number of
ue published
iate: 164; 2.
ews agents
s each issue
months: 350;
pies of single
rest to filing

e No. Copies
preceding 12
al number of
ue published
e: 4,850.
statements
are correct

E. ROGERS
Publisher
tober 7, 1976

nts in the
Wesleyan
own, Conn.,
99 Reserva-
S. Renner,
d Pamela S.
Drive.

LEGAL NOTICES

Commonwealth of Massachusetts
PROBATE COURT
Docket No. 334095

Essex, ss.

To all persons interested in JOHN DANIEL DERVAN DOWNES of Andover in said County, minor.

A petition has been presented to said Court, praying that RICHARD A. O'BRIEN and PATRICIA A. O'BRIEN, both of Andover in the County of Essex or some other suitable person, be appointed his guardians with custody.

If you desire to object thereto you or your attorney should file a written appearance in said Court at Salem before ten o'clock in the forenoon on the twenty-ninth day of November 1976, the return day of this citation.

Witness, ALBERT P. PETTORUTO, Esquire, First Judge of said Court, this seventeenth day of September 1976.

s JOHN J. COSTELLO, Register
Sept. 30; Oct. 7-14, 1976

Commonwealth of Massachusetts
PROBATE COURT
Docket No. 335219

Essex, ss.

To all persons interested in the estate of ISABELLE S. CANANE late of Andover in said County, deceased.

A petition has been presented to said Court for Probate of a certain instrument purporting to be the last will of said deceased by ARTHUR S. SOBEL of Lawrence in the County of Essex, praying that he be appointed executor thereof, without giving a surety on his bond.

If you desire to object thereto you or your attorney should file a written appearance in said Court at Haverhill before ten o'clock in the forenoon on the twenty-fifth day of October 1976, the return day of this citation.

Witness, ALBERT P. PETTORUTO, Esquire, First Judge of said Court, this seventeenth day of September 1976.

JOHN J. COSTELLO, Register
Sept. 30; Oct. 7-14, 1976

Commonwealth of Massachusetts
PROBATE COURT
Docket No. 334096

Essex, ss.

To all persons interested in JOHN STEPHEN DOWNES of Andover in said County, minor.

A petition has been presented to said Court, praying that RICHARD A. O'BRIEN AND PATRICIA A. O'BRIEN, both of Andover in the County of Essex or some other suitable person, be appointed his guardians with custody.

If you desire to object thereto you or your attorney should file a written appearance in said Court at Salem before ten o'clock in the forenoon on the twenty-ninth day of November 1976, the return day of this citation.

Witness, ALBERT P. PETTORUTO, Esquire, First Judge of said Court, this seventeenth day of September 1976.

s JOHN J. COSTELLO, Register
Sept. 30; Oct. 7-14, 1976

Johnson At School

Carlton Johnson of 25 Ballardvale Road, Andover, was among 15 district representatives for Lutheran Brotherhood who attended a three-day training school at the fraternal insurance society's home office in Minneapolis.

Johnson is a member of Lutheran Brotherhood's John Mosby Agency, headquartered in Tolland.

The school included intensive concentration on basic aspects of fraternal life insurance and other services, plus an orientation tour of the business operation. Department heads and other personnel served as faculty.

Subscribe to the TOWNSMAN

Freda Rozen
INTERIORS
682-6858

In 1821 Emma Willard founded the Troy Female Seminary, first endowed school for girls in the U.S.

Colonial Builders
All Types of Remodelling
Attics, Cellars, Garages
Cleaned Out
1-458-6741

LOOKING FOR US?
DUTCHMAID CLOTHING
Have a Party or Place an Order
CALL: Barbara Miner
475-4543

Victor

WOW — WHAT PIZZAZ! Mediterranean in flavor, custom appointed, but never lived in — two white brick floor to ceiling fireplaces, dining room with sliders to private deck, four bedrooms plus family room, central air conditioning. Close to town and highway. **$76,900**

MEMBER HOMES FOR LIVING Network

Victor
THE VICTOR COMPANY, INC. REALTORS
ANDOVER, MASS. 475-2201

"BERGE'S"

REMEMBER ME???
I thought I was going to have new owners but I guess they're not coming to Andover after all. Now I'm back on the market and I've been reduced to **$56,500**! I think I'm worth at least that with all I have to offer. My present owners have moved to N.J. and I'm really lonesome for the sound of a happy family who will enjoy my warm embrace. Please call now. I don't know how much longer I can take this emptiness!

MLS RELO

BERGE'S REALTOR
REAL ESTATE of ANDOVER
96 MAIN ST. ANDOVER, MA.
475-8645
683-8629

OVER 40 BROKERS IN 4 OFFICES TO SERVE YOU

TREFREY

EXCLUSIVES

ANDOVER-NORTH ANDOVER
WHY WAIT??? BUY NOW!!!

A few good suggestions . . .

NORTH ANDOVER — Elegant Garrison Colonial set on ½ acre. First floor: fireplace living room, dining room, large eat-in kitchen, large family room. Enclosed porch, ½ bath. Second floor: 3 good sized bedrooms, 2 full baths. Finished basement has bar, carpeting, cedar closet, walkout to beautiful above ground pool. Laundry room. Many, Many Extras!
Upper Bracket

NORTH ANDOVER — Handsome Center Entrance Colonial. Grounds beautifully manicured. 4-king sized bedrooms, includes master suite on first floor. Superb custom kitchen. Lower level completely finished with recreation room and sauna. Fire sprinkler, burglar alarm system. Must be seen!
Upper Bracket

ANDOVER — Spacious 3 bedroom Split with large eat-in kitchen, living room, fireplace family room. Wall to wall carpeting, 1¾ baths. This attractive home is ideally located near Bancroft School area, Farrwood Forest.
$69,500

SALEM, N. H. — Enjoy Indian summer in this cute 2 bedroom (sleeps 8) cottage. Living room, kitchen, and BIG . . . BIG . . . Screened porch.
ONLY . . . $18,400

James T. Trefrey, Inc.
REALTORS
Established 1936
MLS
475-0622
OTHER CONGENIAL OFFICES: Burlington, Wayland, Winchester

CALL LEE DODD TODAY
North Andover

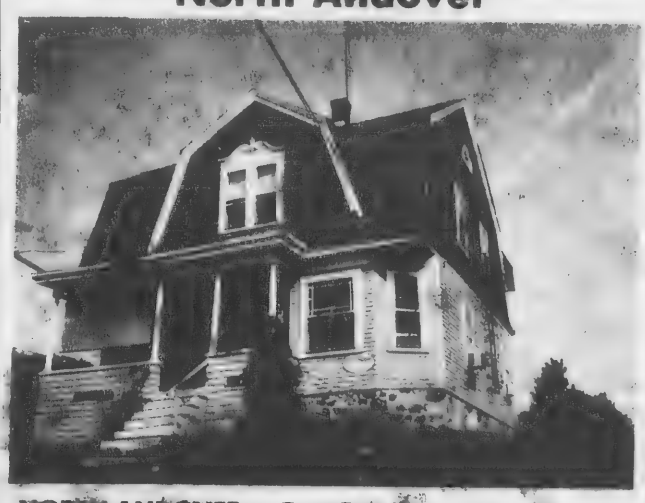

NORTH ANDOVER — Two Family — Four rooms and three rooms. Modern bath, large yard, good location, two boilers, two electric meters.
Exclusive New Listing $45,000

EXCLUSIVE — NEW LISTING — Brick Split Level, Six rooms, three bedrooms, eat-in kitchen, brick fireplace, screened porch, garage, large yard. Possibility of having a basement family room. **$47,500**

NORTH ANDOVER — Lots near Old Center. Quiet cul-de-sac, 1 acre and 2 acres.
Exclusive **$13,000** each

ANDOVER
MANY NEW HOMES

GARRISON, 4 Bedrooms, 1½ Baths — $54,900
SEVEN ROOM COLONIAL — $59,000
FOUR BEDROOM SPLIT — $61,900
FOUR or FIVE BEDROOM CONTEMPORARY — $71,900
FOUR BEDROOM GARRISON — $76,900
LOTS — West Andover, Wooded, near Routes 93 & 495. $15,000 and $16,700.

The LEE DODD Realty

30 PARK STREET
ANDOVER
475-8543

MLS

Chadwick In Fraternity

One hundred and forty young men representing 80 per cent of the first year students at Westminster College this year, have been pledged by the seven national Greek letter fraternities on campus here. Among them was Paul Chadwick the son of Mr. and Mrs. Albert Chadwick, 182 Summer St., Andover, who has pledged Phi Delta Theta.

Lovely modernized older home near town, 3 bedrooms, 1½ baths, eat-in kitchen and a beautiful lot the family will love.
$45,900

The Gallery OF HOMES

B. J. COLLINS REALTY
5 Andover Street
Andover, Massachusetts
475-1242

SEASONED FIREWOOD
delivered
¼ Cord $20.00
½ Cord $40.00
FULL CORD - $75.00
Fill Your Trunk Here
BOB ENGEL & SON
FOREST PRODUCTS
Off Rt. 125 — 658-6900
Wood Shavings - Bark Mulch

Andover

School Street close to Phillips Academy. Wonderful family home with barn. Beautiful living room with handsome woodwork, cozy den with fireplace, music room, eat-in kitchen. Sunny double bedrooms wtih fireplaces. Wonderful vegetable gardens. **$155,000**

New Listing — Circa 1900 near Old Abbot Academy on ¾ acre. A wonderful spacious home with 6 bedrooms, 3½ baths, large country kitchen, formal dining room and 4 fireplaces. **$74,500**

Beautifully redecorated Colonial — Old brick fireplace in living room, dining room has chair rail and bay window, family room with beams and fireplace off kitchen. 4 bedrooms, 2½ baths. Set on a knoll with level attractive lot. **$77,900**

In-town location on well treed residential street. 4 bedrooms, 3½ baths, formal dining room, sunporch. New baths, renovated kitchen. **$72,500**

New Listing

North Andover — 9 acres and charming different modern house. Wonderful old Copper Beech trees, a fountain and fish pool. Very light living room, 3 bedrooms, 2½ baths, new carpeting, 4 car garage. **$89,500**

Darling
ASSOCIATES, INC
33 CHESTNUT ST.
Andover
Massachusetts
475-4515
REALTOR MLS
ALL POINTS RELOCATION SERVICE, INC

LEGAL NOTICES

Commonwealth of Massachusetts
PROBATE COURT
Docket No. 335213

Essex, ss.

To all persons interested in the estate of GRACE M. NEWALL late of Andover in said County, deceased.

A petition has been presented to said Court for Probate of a certain instrument purporting to be the last will of said deceased by JAMES H. EATON III of Andover in the County of Essex, praying that he be appointed executor thereof, without giving a surety on his bond.

If you desire to object thereto you or your attorney should file a written appearance in said Court at Salem before ten o'clock in the forenoon on the eighteenth day of October 1976, the return day of this citation.

Witness, ALBERT P. PETTORUTO, Esquire, First Judge of said Court, this sixteenth day of September 1976.

JOHN J. COSTELLO, Register
Sept. 23-30;Oct. 7, 1976

Victor

IN THE BEAUTIFUL APPLE HILL AREA OF NORTH ANDOVER - excellent Colonial - sunny, bright, and so appealing - back to front living room, formal dining room - plus attractive eat-in kitchen with a view of adjacent fireplaced family room - very generous master plus 2 other good bedrooms - terrific basement adaptable to game room - 2 car garage. A splendid value! **$62,900**

MEMBER HOMES FOR LIVING Network

Victor
THE VICTOR COMPANY, INC. REALTORS
ANDOVER, MASS. 475-2201

What's Your Choice?

- - A story-book home with spacious rooms winding up and down and through?

- - A Lord's manor with formal receiving rooms, outside glassed-in side areas, and an estate of rolling land?

- - An old colonial with the flavor of times past in gunstock beams, dark rich floorboards, and beautiful fireplaces throughout?

THIS IS YOUR ANSWER!!!
The spectacular house with **many** flavors all rolled into one!
It has all the extras — 14 rooms, 7 bedrooms, 5 baths, laundry room, formal dining room and living room, corral, 3 acres land.

Upper Bracket

REALTOR MLS
475-3414
Bernardin Real Estate
26 CHESTNUT STREET
ANDOVER - 475-3414

NOTICE OF CERTAIN UNCLAIMED PROPERTY
Held By
Andover Savings Bank
Andover, Massachusetts

Pursuant to G. L. Chap. 200A notice is given that the following described property of the following named presumed owner, whose last known residence was in the city or town indicated, will be turned over to the Treasurer and Receiver-General on or before November first and that thereupon the holder thereof shall cease to be liable therefor.

Verna G. Arnold, Haverhill, Massachusetts; Peter Butler, Boston, Massachusetts; Kay Ellen Maddox, Andover, Massachusetts.

In addition to the above listed accounts, this bank is holding seventy-six accounts of less than $25.00 each totaling $275.44 to be turned over to the Commissioner. A list of these accounts is available at the bank.

Oct. 7, 14, 21, 1976

Commonwealth of Massachusetts
PROBATE COURT
Docket No. 335274

Essex, ss.

To all persons interested in the estate of ELLSWORTH S. CUSHING late of Andover in said County, deceased.

A petition has been presented to said Court for Probate of a certain instrument purporting to be the last will of said deceased by DORIS N. CUSHING, named in said will as DORIS NORTON CUSHING of Andover in the County of Essex, praying that she be appointed executrix thereof, without giving a surety on her bond.

If you desire to object thereto you or your attorney should file a written appearance in said Court at Salem before ten o'clock in the forenoon on the first day of November 1976, the return day of this citation.

Witness, ALBERT P. PETTORUTO, Esquire, First Judge of said Court, this twenty-eighth day of September 1976.

JOHN J. COSTELLO, Register
Oct. 7, 14, 21, 1976

Commonwealth of Massachusetts
PROBATE COURT
Docket No. 335273

Essex, ss.

To all persons interested in the estate of JOHN R. SULLIVAN late of Andover in said County, deceased.

A petition has been presented to said Court for Probate of a certain instrument purporting to be the last will of said deceased by DOROTHY A. VALENTINE of Andover in the County of Essex, praying that she be appointed executrix thereof, without giving a surety on her bond.

If you desire to object thereto you or your attorney should file a written appearance in said Court at Salem before ten o'clock in the forenoon on the first day of November, 1976, the return day of this citation.

Witness, ALBERT P. PETTORUTO, Esquire, First Judge of said Court, this twenty-eighth day of September, 1976.

s: JOHN J. COSTELLO, Register
From the office of:
Greeley & Shea
2 Punchard Ave.
Andover, MA 01810

Oct. 7-14-21, 1976

First successful space rendezvous was on Dec. 15, 1965. Walter M. Schirra, Jr. and Thomas P. Stafford were aboard the U.S. Gemini 6-A, making 16 revolutions in 25 hours and 52 minutes.

gbs
GENERAL BUSINESS SERVICES
BOOKKEEPING
TAX SERVICES
BUSINESS COUNSELING
COLLECTION SYSTEM
John F. Murphy, Jr. 475-1725

BELLY DANCING
A Fun Way To Exercise
Classes Now Forming
In North Reading.
For Information, Call
Karina, teacher and performer, at -
944-6783.
Also available for entertainment at private functions.

Special Notices

AVON - TO BUY or sell. Call
Manager: Mrs. Krokyn, 688-26
a-A-15

THERMOGRAVED WE
INVITATIONS and a comple
Wedding Stationery. Fine sel
papers and type-faces. Promp
ANDOVER TOWNSMAN, 15
Street. 475-1943.

Lost Bank Books

BAYBANK MERRIMACK VAL
Book No. 115-71267 has been
application has been made for pa
accordance with Sec. 20, Chap. 1
General Laws. Payment has been
b-b-S

ANDOVER SAVINGS BAN
Book No. 302669 has been
application has been made for pa
accordance with Sec. 20, Chap. 1
General Laws. Payment has been
b-b

ANDOVER SAVINGS BAN
Book No. 311285 has been
application has been made for pa
accordance with Sec. 20, Chap. 1
General Laws. Payment has been
b-b

ANDOVER SAVINGS BAN
Book No. 311019 has been
application has been made for pa
accordance with Sec. 20, Chap. 16
General Laws. Payment has been
b-b

Services Offered

WILL DO TYPING of any kind,
on IBM electric typewriter. Tel. 4
c-S-30

ALL TYPES OF Masonry - Fir
steps and concrete walks. 1-458-
c-

RUSH AND CANE Seating -
restored with a new natural rush
seat. Call 352-6831. c-J-2

LEGAL NOTICE

Commonwealth of Massachus
PROBATE COURT
Docket No.

Essex, ss.

To all persons interested in t
tate of ELIZABETH LALOND
of Andover in said County dece

A petition has been present
said Court for Probate of a certa
strument purporting to be th
will of said deceased by BERN
L. LALONDE, named in said w
BERNARD LALONDE of Ando
the County of Essex, praying th
be appointed executor the
without giving a surety on his

If you desire to object theret
or your attorney should file a w
appearance in said Cour
Lawrence before ten o'clock i
forenoon on the twenfth day o
tober 1976, the return day of this
tion.

Witness, ALBERT
PETTORUTO, Esquire, First J
of said Court, this thirteenth da
September 1976.

JOHN J. COSTELLO, Reg
Sept. 23-30; Oct. 7,

The country with the grea
length of inland waterway
Finland, with a total length
navigable lakes and rivers
about 31,000 miles.

VACANCY
ANDOVER HIGH SCHOO
DRAMATICS ADVISOR
Apply to Personnel Office,
dover Public Schools, 36 Bar
St., Andover. 475-6290.
Equal Opportunity Employer

MODERNIZE
YOUR HOME
PLAYROOM
PORCHES
RENOVATIO
ADDITIONS
Craig E. Anderso
GENERAL CARPENTRY
NO JOB TOO BIG OR SMALL
FREE ESTIMATES
475-6098
106 BALLARDVALE ROAD
ANDOVER, MASS. 01810

ICE OF CERTAIN
AIMED PROPERTY
Held By
ver Savings Bank
er, Massachusetts
to G. L. Chap. 200A notice
t the following described
f the following named
wner, whose last known
as in the city or town in-
l be turned over to the
nd Receiver-General on
November first and that
he holder thereof shall
liable therefor.
. Arnold, Haverhill,
etts; Peter Butler,
ssachusetts; Kay Ellen
dover, Massachusetts.
to the above listed ac-
bank is holding seventy-
of less than $25.00 each
44 to be turned over to
ioner. A list of these ac-
ilable at the bank.
Oct. 7, 14, 21, 1976

alth of Massachusetts
OBATE COURT
Docket No. 335274

ons interested in the es-
SWORTH S. CUSHING
over in said County,

has been presented to
Probate of a certain in-
porting. to be the last
deceased by DORIS N.
amed in said will as
TON CUSHING of An-
ounty of Essex, praying
appointed executrix
out giving a surety on

e to object thereto you
ey should file a written
n said Court at Salem
lock in the forenoon on
of November 1976, the
this citation.
ALBERT P.
, Esquire, First Judge
this twenty-eighth day
1976.
COSTELLO, Register
Oct. 7, 14, 21, 1976

lth of Massachusetts
BATE COURT
Docket No. 335273

ns interested in the es-
R. SULLIVAN late of
d County, deceased.
as been presented to
Probate of a certain in-
porting to be the last
ceased by DOROTHY
JE of Andover in the
x, praying that she be
utrix thereof, without
on her bond.
to object thereto you
y should file a written
said Court at Salem
ock in the forenoon on
November, 1976, the
his citation.
ALBERT P.
Esquire, First Judge
his twenty-eighth day
1976.
COSTELLO, Register
e of
1810
Oct. 7-14-21, 1976

ssful space rendez-
ec. 15, 1965. Walter
r. and Thomas P.
aboard the U.S.
A, making 16
25 hours and 52

BS
SINESS SERVICES
KEEPING
ERVICES
COUNSELING
ON SYSTEM
ny, Jr. 475-1725

DANCING
To Exercise
ow Forming
Reading.
mation, Call
eacher and
er, at -
6783.
e for entertain-
ate functions.

Want Ads YOUR BEST MARKET PLACE

CALL 475-1943 FOR OUR AD TAKER

Special Notices a

AVON - TO BUY or sell. Call our District Manager: Mrs. Krokyn, 688-2686.
a-A-15-22-29-TF

THERMOGRAVED WEDDING INVITATIONS and a complete line of Wedding Stationery. Fine selection of papers and type-faces. Prompt service. ANDOVER TOWNSMAN, 15 Central Street. 475-1943.
a-TF

Lost Bank Books b-b

BAYBANK MERRIMACK VALLEY Pass Book No. 115-71267 has been lost and application has been made for payment in accordance with Sec. 20, Chap. 167 of the General Laws. Payment has been stopped.
b-b-S-30; O-7

ANDOVER SAVINGS BANK Pass Book No. 302669 has been lost and application has been made for payment in accordance with Sec. 20, Chap. 167 of the General Laws. Payment has been stopped.
b-b-O-7-14

ANDOVER SAVINGS BANK Pass Book No. 311285 has been lost and application has been made for payment in accordance with Sec. 20, Chap. 167 of the General Laws. Payment has been stopped.
b-b-O-7-14

ANDOVER SAVINGS BANK Pass Book No. 311019 has been lost and application has been made for payment in accordance with Sec. 20, Chap. 167 of the General Laws. Payment has been stopped.
b-b-O-7-14

Services Offered c

WILL DO TYPING of any kind, at home, on IBM electric typewriter. Tel. 475-8720.
c-S-30-O-7-14

ALL TYPES OF Masonry - Fireplaces, steps and concrete walks. 1-458-6741.
c-S-30-TF

RUSH AND CANE Seating - Chairs restored with a new natural rush or cane seat. Call 352-6831.
c-J-21-28-TF

LEGAL NOTICE

Commonwealth of Massachusetts
PROBATE COURT
Docket No. 335166
Essex, ss.

To all persons interested in the estate of ELIZABETH LALONDE late of Andover in said County deceased.

A petition has been presented to said Court for Probate of a certain instrument purporting to be the last will of said deceased by BERNARD L. LALONDE, named in said will as BERNARD LALONDE of Andover in the County of Essex, praying that he be appointed executor thereof, without giving a surety on his bond.

If you desire to object thereto you or your attorney should file a written appearance in said Court at Lawrence before ten o'clock in the forenoon on the twenfth day of October 1976, the return day of this citation.

Witness, ALBERT P. PETTORUTO, Esquire, First Judge of said Court, this thirteenth day of September 1976.

JOHN J. COSTELLO, Register
Sept. 23-30; Oct. 7, 1976

The country with the greatest length of inland waterways is Finland, with a total length of navigable lakes and rivers of about 31,000 miles.

VACANCY
ANDOVER HIGH SCHOOL
DRAMATICS ADVISOR
Apply to Personnel Office, Andover Public Schools, 36 Bartlet St., Andover. 475-6290.
"An Equal Opportunity Employer"

MODERNIZE YOUR HOME
PLAYROOMS
PORCHES
RENOVATIONS
ADDITIONS
Craig E. Anderson
GENERAL CARPENTRY
NO JOB TOO BIG OR SMALL
FREE ESTIMATES
475-6098
106 Ballardvale Road
Andover, Mass. 01810

475-1191
POLLY CHRISTIE
Interiors

For
FULLER BRUSH
Service
Tel. MIKE NESS
682-3698

ANDOVER
West Andover Area

CUSTOM BUILT CAPE
For Sale By Owner
Large fireplaced living room, dining area, large country kitchen, screened in porch, patio area can be enclosed, big back yard, beautiful wooded area, family room, 2 full baths, excellent neighborhood for children. Close to Routes 93 & 495.
Mid 60's
For appointment call 475-4433 or 475-1657

ANDOVER

HANDSOME CENTER ENTRANCE COLONIAL with slate roof. Lovely fireplaced living room with adjacent screened porch. Formal dining room. Three bedrooms including a king-size master bedroom. Generous closet space. Call to arrange for a showing and discover the charm of the quality home. Taxes $1009.80
$48,000
Doherty
REALTY AGENCY, INC.
21 Elm Street, Andover, Mass. 01810
REALTOR® MLS
475-0260
EVENINGS: Christopher S. Doherty 475-0260, Carolyn Bail 475-9586, Elizabeth Giblin 475-1713, Joseph B. Doherty, Jr. 373-3215.

Andover - Exclusive

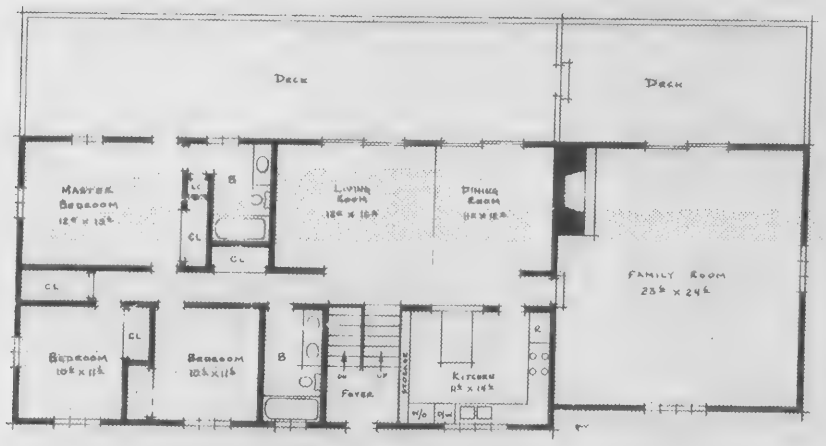

UPPER LEVEL

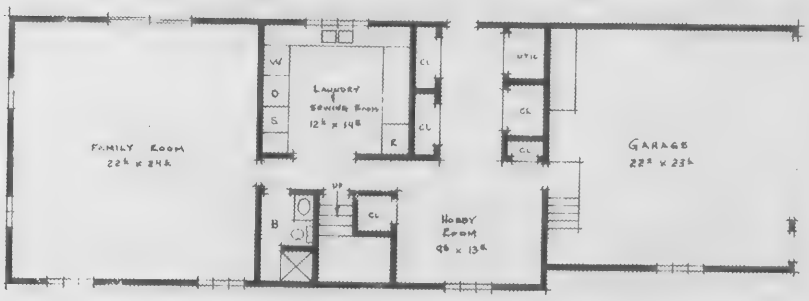

LOWER LEVEL

Contemporary
Raised Ranch
9 yrs old
10 Rooms
3 Bedrooms
3 Baths
2 Car Garage
76 Ft Deck
Cathedral
Ceilings
House 3,432 Sq Ft
Lot 30,000 Sq Ft
$115,000

REALTOR MLS
LUBY REAL ESTATE
475-8600
76 Main Street Andover, Mass.

Victor

NOT LARGE — BUT WHAT A BEAUTY — Beautifully maintained and so tastefully done — handsome living room with windows at both ends — good kitchen with attractive dining area — bedroom with adjoining sitting room plus small second bedroom. Terrific!

$34,900

MEMBER HOMES FOR LIVING Network

Victor

THE VICTOR COMPANY, INC. REALTORS
ANDOVER, MASS. 475-2201

ANDOVER
NEW EXCLUSIVES

No WASTED SPACE in this immaculate 5 bedroom colonial set on a beautiful ¾ acre lot in the desirable Bancroft area. Fireplaced living room, formal dining room, spacious family room, screened porch adjacent to family sized kitchen, additional play room in basement. **$68,900**

IMMACULATE FOUR BEDROOM Multi-Level Home, fireplaced living room, formal dining room, family room, two car garage plus a beautiful inground swimming pool. Many extras. **$59,900**

REALTY WORLD

475-6886
The Helmsley Company
89 North Main Street
Andover, Massachusett

OPPORTUNITY SAVINGS PROFITS RESULTS THEY'RE ALL IN **CLASSIFIED**

Subscribe to the TOWNSMAN

HOME NEED REPAIRS?

Get Complete Service for your home or business property

- **SUN DECKS** • **SCREENED PORCHES**
- **PAINTING** [**Interior-Exterior**] • **REPAIRS**
- **REMODELING** • **FAMILY ROOMS**

For Expert Craftsmanship at Honest Prices

KEN ARSENAULT
475-8892
FULLY INSURED

BOXFORD

STUNNING CUSTOM CONTEMPORARY: Cathedral ceilings, heavy beams, unexpected skylights, huge kitchen & family room, screened porch, deck, 5 bedrooms, 3½ baths, 6+ acres on a cul-de-sac. So much privacy that your big parties won't bother the neighbors!

All this for $115,000

BRADFORD: One of the nicest homes we have seen. Sunny 5 bedroom Colonial with a plant filled heated sunroom that opens onto a private sundeck. Beautiful landscaped yard in loveley neighborhood. Near schools, many extras. Excellent investment.

$46,500

Call Peggy Dalrymple or Marjorie Kidd
ANDOVER OFFICE 475-4477

MS **HUNNEMAN** & Co Inc • REALTORS

4 PARK STREET ANDOVER, MASS.

BLUEBERRY HILL

It is with excitement that we announce the beginning of construction of homes at *Blueberry Hill* off Holt Road in the Bancroft School area.

If you are one of those who indicated interest earlier, or are now considering building a new home that will be out of the ordinary, we will be happy to discuss design plans with you.

Our service includes careful development of the land, skillful architectural design and quality construction. It all adds up to a home that will be very personally your own. Choice lots are now available for early selection. Call us or visit our office for further information.

WYNWOOD ASSOCIATES, INC.
Designers — Developers — Builders
108 DASCOMB ROAD – ANDOVER, MASSACHUSETTS 01810 – (617) 475-4011

Services Offered

ROOFING - NEW OR fix existing roof. 24-hour service. Guaranteed results. 1-458-6741.
c-S-30-TF

TYPING - BUSINESSMEN, Students, others. Call 475-1480.
c-S-9-16-23-30-TF

FALL CLEAN OUT - Cellar and attic. A. & A. Removal, 667-8289.
c-Jy-8-15-22-29-TF

CLOCKS REPAIRED - Quality craftsmanship performed by Certified Master Clockmakers. The Clockfolk of New England, 11 Catherine Avenue, Wilmington. House calls for large clocks. 1-658-5582. c-Au-5-12-19-26-TF

CARPENTRY SERVICE - Remodeling & Additions; Roofing & siding. 25 years experience. Call 475-8789.
c-J-8-15-22-29-TF

EXPERIENCED YOUNG COUPLE will babysit your children and home while you vacation. Call Maureen at 475-4418.
c-M-18-25-TF

CUSTOM DRAPERIES, Slipcovers, bedspreads, companion wallpapers, carpeting, upholstery consulting. Wilmington, 658-5460.
c-My-6-13-20-27-TF

DON'T DISCARD! We mend clothes invisibly; holes, burns and tears. Andover invisible weavers. Call 475-3823. For free estimates. C--S-2-9-16-23-30-TF

SLIP COVERS, CUT and stitched, custom made. Call 686-4584 or 685-5569.
c-A-3-10-17-24-TF

SIMON VACUUM CLEANER Company, Merrimack Valley's largest Sales and Service Center, offers guaranteed service on Electrolux, Hoover, Royal, Eureka, Etc. Free home demonstrations. Call 683-8359.
c-O-23-30-TF

JESSIE'S DRAPES
Bring New material and measurements.
Have drapes, bedspreads, cafes made.
DON'T DISCARD OLD DRAPES
Recycle: joined, lined or shortened.
CALL 685-6014

LEAKY FAUCETS
STUCK DRAWERS
SQUEAKY DOORS
RE-GLUE CHAIRS
RE-POINT FIREPLACES
INSTALL THAT EXTRA CLOSET
SCRAPE & PAINT PEELING TRIM

Will finish in a day the list of things you have not found time to do.

PETER ZUSSMAN
475-7466

GO G

Services Offered

G & M CARPET Sales and Serv estimates · professional installati guaranteed. Choose from hun decorative colors. 687-3924.
c-My-6-13-

PAINTING - INTERIOR and Free estimates. References supplie Quality at honest prices. Call McKertich 475-2905. c-Jy-15-

BATHROOM REMODELING design to completion. Free estim obligation. Call 475-8065 or 68
c-M-4-11-

WEDDING INVITATIONS, Shown at your convenience, at n in Andover, thus a savings INVITATION LTD. 475-5063.
c-S-

ALLEN CONTRACTING CO. - Building, Remodeling, Painting - prices. Dependable service. No small or big. Free estimates. 682-
c-N-2-9-16-2

REMODELING, GENERAL RE kitchen cabinets, bathroom tiles, and wallpapering. Free estimates Recovery. 667-8289 or 256-256-
c-

PIANO TUNING & REPAIR Professional Piano Service by technician. Former concert tuner, Piano Co. Mr. Colford - 664-431 Reading). c-M

RELIABLE MAN WITH Van - jobs, moving, deliveries, etc. Rea rates. 475-7772.
c-O-7-14-2

PAINTING - WYNW ASSOCIATES, Inc. Desi Developers, Builders, 475-4011.
c-D-3-10-17-2

NEED FAST ALTERATIONS, Zippers, Curtains, etc.? Call now a it within 24 hours. 475-8658.
c-S-2-16-2

EXPERT ALTERATIONS - For i tion, call Mrs. Dwyer, 475-7189.
c-S-9-16-2

FLOOR CLEANING SERVICE. cleaned and waxed. Hardwood waxed. Dependable service. Call 595-0210 or 944-6336.
c-F-7-14-2

DRESSMAKING & ALTERATI Call 686-1027 for appointment, Tues., Thurs. 9 - 3.
c-O-7-14-2

FLOWER GARDENS, VEGE Gardens and new seeding areas tilled, limed and roto-tilled agai now for an appointment, 664-660 mal garden generally $20.00.
c-S-23-

BABY SITTING IN my home, basis. Children - Pre-school; comp of other children. References. One from center of town. 475-4793.
c-

REFINISHING WOOD & METAL OFFICE FURNITUR Also STRIPPING o HOUSEHOLD FURNITU
Free Estimates
One of the oldest & largest stripp refinishing shops in New England
PARKWAY Refinishing Shops,
1130 East St., Tewksbu 851-9721

FITZGERAL HENDERSO PORTER, In BUILDERS

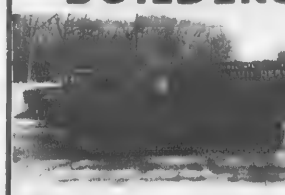

RESIDENTIAL, COMMERC & INDUSTRIAL
Repairs & Remodel
475-3062

GO CLASSIFIED FOR THE ACTION YOU WANT

Services Offered

G & M CARPET Sales and Service - free estimates - professional installation - fully guaranteed. Choose from hundreds of decorative colors. 687-3924.
c-My-6-13-20-27-TF

PAINTING - INTERIOR and exterior. Free estimates. References supplied. Good Quality at honest prices. Call Walter McKertich 475-2905. c-Jy-15-22-29-TF

BATHROOM REMODELING. From design to completion. Free estimates, no obligation. Call 475-8065 or 686-7833.
c-M-4-11-18-25-TF

WEDDING INVITATIONS, ETC. - Shown at your convenience, at my home, in Andover, thus a savings to you. INVITATION LTD. 475-5063.
c-S-18-25-TF

ALLEN CONTRACTING CO. - Roofing, Building, Remodeling, Painting - sensible prices. Dependable service. No job too small or big. Free estimates. 682-7443.
c-N-2-9-16-23-30-TF

REMODELING, GENERAL REPAIRS, kitchen cabinets, bathroom tiles, painting and wallpapering. Free estimates. Epsilon Recovery. 667-8289 or 256-256-3104.
c-Jy-29-TF

PIANO TUNING & REPAIRING - Professional Piano Service by expert technician. Former concert tuner, Baldwin Piano Co. Mr. Colford - 664-4313 (North Reading). c-My-27-TF

RELIABLE MAN WITH Van - for odd jobs, moving, deliveries, etc. Reasonable rates. 475-7772.
c-O-7-14-21-28-TF

PAINTING - WYNWOOD ASSOCIATES, Inc. Designers, Developers, Builders, 475-4011.
c-D-3-10-17-24-31-TF

NEED FAST ALTERATIONS, Hems, Zippers, Curtains, etc.? Call now and have it within 24 hours. 475-8658.
c-S-2-16-23-30-TF

EXPERT ALTERATIONS - For information, call Mrs. Dwyer, 475-7189.
c-S-9-16-23-30-TF

FLOOR CLEANING SERVICE. Floors cleaned and waxed. Hardwood floors waxed. Dependable service. Call Mr. Kerr 595-0210 or 944-6336.
c-F-7-14-21-28-TF

DRESSMAKING & ALTERATIONS - Call 686-1027 for appointment, Mon., Tues., Thurs. 9 - 3.
c-O-7-14-21-28-TF

FLOWER GARDENS, VEGETABLE Gardens and new seeding areas - Roto-tilled, limed and roto-tilled again. Call now for an appointment, 664-6601. Normal garden generally $20.00.
c-S-23-30-O-7

BABY SITTING IN my home, weekly basis. Children - Pre-school; companship of other children. References. One minute from center of town. 475-4793.
c-O-7-14

I WILL CONVERT any article into a lamp. 475-5949.
c-O-7-14-21-28-TF

STINGING INSECTS BOTHERING you? Nests removed. Results guaranteed. Reasonable. Call 475-2151.
c-O-7-14

YOUNG MAN WILL do housework, cleaning, odd jobs, errands. Mornings and afternoons, 475-5752.
c-O-7

CAKES - HOMEMADE AND Delicious. For children's birthdays, weddings, showers, and special occasions. Call Mrs. Borden, 475-4817. c-O-7

CREWEL & NEEDLEPOINT pieces blocked. Pillows, Bell pulls professionally done; by Priscilla Swanson (former owner of Biz-Bee Needles). Prices on request. Mail; 7C St. Merrimac, Mass. 01860; Tel. 346-9561; or leave at Berke's Remnant Store.
c-O-7

REFINISHING
WOOD & METAL
OFFICE FURNITURE
Also STRIPPING of
HOUSEHOLD FURNITURE
Free Estimates
One of the oldest & largest stripping & refinishing shops in New England.
PARKWAY
Refinishing Shops, Inc.
1130 East St., Tewksbury
851-9721

FITZGERALD
HENDERSON,
PORTER, Inc.
BUILDERS

RESIDENTIAL, COMMERCIAL & INDUSTRIAL
Repairs & Remodeling
475-3062

FINE INTERIOR PAINTING

Would you like your woodwork to look like ivory, smooth to the touch, your walls painted or glazed or perhaps to have the look of fabric? Would you like your mantel piece painted with the paint and care it deserves? Then call Robert Dalton at 683-6693 weekends from 5 - 7 p.m.

Experienced with the best decorators in Boston. Free Estimates.

CALL 475-1943 FOR OUR AD TAKER

HOWE'S **For Sale** **got the hang of it!**

NORTH ANDOVER

DELIGHTFUL brick front gambrel set on level acre plus lot in quiet residential neighborhood — Fireplaced living room, carpeted formal dining room, eat-in kitchen, family room, 4 bedrooms, 1½ baths; hardwood floors, 2 zone oil heat, low No. Andover taxes — Outstanding value!

$49,900

ANDOVER

IMMEDIATE occupancy for a family desiring the Bancroft school area, quiet-safe street, beautifully landscaped ¾ A lot and loads of room to roam. Eight spacious rooms with 3 or 4 bedrooms, fabulous "cook's kitchen", large living room & dining room (each with its own fireplace), 12x18½ fireplaced family room, 16x10 screened-in porch. See this for sure!

Just reduced to $65,900

NORTH ANDOVER

BEST of both worlds! Quiet seclusion of country living on completely landscaped wooded lot in growing neighborhood of fine homes. Move right in to this almost new immaculate home of 8 spacious rooms with 4 bedrooms on one level, living room with floor-to-ceiling brick fireplace, formal dining room, 1976 fully equipped kitchen, L-shaped family room with brick wall fireplace and brick bar. Call us at once!

$71,900

NORTH ANDOVER

RUSTIC charm but it's a brand new home with all the modern comforts. Spacious rooms throughout with wide pine floors, open beam construction and rough pine cabinets. Five bedrooms, 2½ baths; huge fieldstone fireplace opens to both living and family rooms (family room has sliders to deck overlooking beautiful wooded lot), formal dining room adjacent to eat-in kitchen. A distinctive home loaded with comfort and easy maintenance.

Just reduced to $84,900

Call us for information on our NEW EXCLUSIVE listing offering a four bedroom, 2 bath home on 3½ acres of land, convenient to town, with garage and horse barn.
$70's

REALTOR® MLS

the Howe agency
REALTORS
52 MAIN STREET • ANDOVER

475-5100

READ USE CLASSIFIED ADS for fast results

Subscribe to the TOWNSMAN

Instructions d

PERFORMING CLASSICAL PIANIST - Teaching advanced students with at least 3 years of experience. Call 475-9303.
d-Jy-1-8-15-22-29-TF

CERAMIC LESSONS! Tues., Wed., & Thurs.; $2.00 (paints included); 7:30 p.m. to 10 p.m. Call Virginia, 475-1797.
d-O-7-14

GUITAR LESSONS WITH New England Conservatory graduate. Experienced teacher. Call 475-9426 d-S-30; O-7-14-21

INSTRUCTIONS IN PIANO, Music Theory, Composition and Music Braille are available from Beginners to Professional level. Contact Rosalie Hoffman, 2 Leehaven Road, Mattapan, Mass. 296-4728.
d-O-7-14-21

EXPERIENCED TEACHER NOW scheduling lessons in Piano and Violin. Convenient central location. Call 475-6591.
d-S-30-O-7

GOOD
We need brokers!
475-8645
"BERGE'S" Real Estate of Andover

Victor

UNMISTAKABLE QUALITY OF CRAFTSMANSHIP AND DESIGN - and so much good living space for your family - gracious entrance hall - charming living room with bay window - tremendous kitchen with view of in-ground swimming pool - big Colonial fireplace and fine wood paneling in family room, 5 generous bedrooms, exquisite jalousied porch - excellent neighborhood living. Very special **$92,000**

MEMBER HOMES FOR LIVING Network

Victor
THE VICTOR COMPANY, INC. REALTORS
ANDOVER, MASS. 475-2201

Home Is Where The Heart Is

Thinking of Selling
OUR OBJECTIVES ARE YOUR OBJECTIVES
OBTAIN HIGHEST POSSIBLE PRICE
Shortest Period of Time
LESS INCONVENIENCE
TO YOU

REALTOR® MLS

Valentine
VALENTINE COMPANY
3 MAIN ST., ANDOVER
Call **470-0707** *Anytime*

ANDOVER

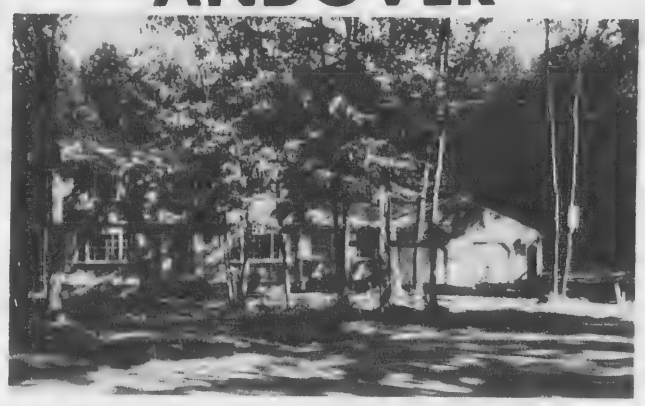

Lovely new Garrison Colonial located in one of Andover's finest residential neighborhoods not far from town on a quiet cul-de-sac, and only a few weeks away from completion. Four bedrooms, 2½ baths, a great fireplaced family room with sliding glass doors to the sun deck. Plus many more fine features including a built-in Burglar and Firealarm system. Mid 80's

DON HENGST
475-3423 — Real Estate — 475-3423

ANDOVER Belmont Park
(5 Minutes to Rte. 93)
PRICES start at $61,900

GARRISON COLONIAL
Can be found with a 24x13 living room, 14x13 formal dining room, spacious, wooded cabineted kitchen with bay window overlooking breakfast area, laundry facilities off kitchen, 18x18 family room with fireplace and glass slider leading to sundeck, four large bedrooms, 2½ baths, and a two car garage, plus more.

— Other styles to choose from — Choice of decor
— ¾ or one acre wooded lots
— 7.9% — 30 year financing

N.Y. CONTEMPORARY
Off its spacious center entry foyer you'll find a large L-shaped, wooded cabineted kitchen with adjacent laundry room; 15x11 formal dining room, 20x12 fireplaced family room with cathedral ceiling; elegant 21x14 cathedral ceiling raised living room, overlooked by 2nd balcony type hall and four large bedrooms. Also 2½ baths and a two car garage. Other features: Barnboards, six panel solid wood interior doors, three bay windows, plus more.

DIRECTIONS: Take Dascomb Road exit off Rte. 93 toward Andover, in ½ mile take a right onto Clark Road, ½ mile take a right onto Chester Street — follow for ½ mile to MODEL. Open 10-6, seven days.

BUILT & SOLD by YVON CORMIER CONSTRUCTION CORP.
470-0189 272-5024

Instructions d

PIANO LESSONS - CLASSICAL: technique, reading, theory. Popular: improvisation, harmony, ear training. All ages. Experienced teacher, professional musician. 475-6386.
d-S-30-O-7-14-21

Musical Instruments d-d

CLARINET IN EXCELLENT Condition - with case and extras, $55.00. Call 475-6023.
d-d-O-7

Help Wanted e

AVON - HAVE A Very Merry Christmas and the money to pay for it. Start now - selling beautiful products. Make beautiful money. Call Mrs. Krokyn, 688-2686.
e-O-7-14-21-28

HOUSEWIVES - TURN SPARE time into $$$! Be a Santa's Demonstrator, or - have a Toy & Gift Party in your home and earn Free Gifts! Our 29th year! Call or write Santa's Parties, Avon, Conn. 06001. Phone 1, (203) 673-3455.
e-O-7-14-21-28

TWO PHILLIPS ACADEMY females need cleaning help 2 - 4 mornings a week. Good pay for good work. Call 475-6823 after 4 P.M.
e-O-7

WAITERS & WAITRESSES Wanted - Apply in person, 42 Amesbury Street, Lawrence, Mass.
e-O-7

RETIRED MAN - who likes to work with horses, for general work cleaning stalls and yard work. Ideal location. Call 864-6000, Ext. 2463; evenings 664-3370, ask for Mohammed Khusro.
e-O-7

Work Wanted h

MASTER ELECTRICIAN - Reasonable rates. Call any time. Free estimates. Call 475-8394.
h-Jn-5-12-19-26-TF

HOUSEKEEPING WORK Wanted - Experienced; have own transportation; $20.00 for 4 hours. Call 1-851-4643, Tewksbury.
h-S-30-O-7

HOUSEWORK WANTED - 4-6 hours, $4.00 per hour. Write Box S-4, %Andover Townsman, 15 Central Street, Andover, Mass. 01810.
h-O-7-14

EXPERIENCED HOUSEKEEPER - Seeks work in Greater Lawrence area. References available. Call 683-2561 after 3 P.M.
h-O-7

HOUSEWORK WANTED - EXPERIENCED. Own transportation. Call 658-3649.
h-O-7

Animals - Pets k

INTELLIGENT KITTENS - FREE. Also box of Kitten Chow. West Andover, 683-3688.
k-O-7

EXPERIENCED BOOKKEEPER
All Around "Girl Friday" desires part or full time position, Andover area.
Please call . . .
475-7576

Expandable Cape with nearly twice the normal storage space in the kitchen. Add a large living room, dining room, 3 bedrooms, 2 full baths and a playroom and it equals great value for
$59,900

The Gallery OF HOMES

B. J. COLLINS REALTY
5 Andover Street
Andover, Massachusetts
475-1242

CALL 475-1943
OUR AD TAK

Articles for Sa

CAPONS, FOWLS, EGGS Seven Acres Farm, 4 Con North Reading. 664-2660 or I-My-6-

SKI BOOTS - GARMONT 12. Only used several times. 470-0132.

COUNTRY PINE Gate-le table, over 200 years old, 42" $100. Rectangular solid oak table with 4 leaves, opens to asking $150. 475-4869.

TYPEWRITER, UNDER manual, $15.00. Call 475-75

RENT NEW Rinse-N-Vac steam carpet cleaner - heavyweight jobs. Scanlon H Main St., Andover, 475-0102

THREE-QUARTER SIZE Ce Great beginner instrument. priced. Please call 475-8464.

Garage Sales

YARD SALE - MONDAY, 43 Abbot Street, Andover, Fabrics, nick-nacks, Furniture cellaneous items.

Complete

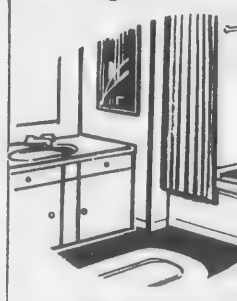

ESSEX PLU
62
A

Victor

JUST A DREAM TO decorated — gene with sliding glass do fine wood cabinets family room on beau todays market with

MEMBER HOMES FOR LIVING Network

THE VICTOR C
A

r fast
sults

Instructions d

LESSONS - CLASSICAL: reading, theory. Popular: im-, harmony, ear training. All erienced teacher, professional 475-6386.
d-S-30-O-7-14-21

Instruments d-d

T IN EXCELLENT Condition - and extras, $55.00. Call 475-
d-d-O-7

Wanted e

HAVE A Very Merry Christmas oney to pay for it. Start now - tiful products. Make beautiful ll Mrs. Krokyn, 688-2686.
e-O-7-14-21-28

IVES - TURN SPARE time e a Santa's Demonstrator, or - & Gift Party in your home and Gifts! Our 29th year! Call or 's Parties, Avon, Conn. 06001. 03) 673-3455.
e-O-7-14-21-28

ILLIPS ACADEMY females ng help 2 - 4 mornings a week. for good work. Call 475-6823 .
e-O-7

& WAITRESSES Wanted - person, 42 Amesbury Street, Mass.
e-O-7

MAN - who likes to work with general work cleaning stalls ork. Ideal location. Call 864-2463; evenings 664-3370, ask med Khusro.
e-O-7

Wanted h

ELECTRICIAN - Reasonable any time. Free estimates. Call
h-Jn-5-12-19-26-TF

PING WORK Wanted - Ex- have own transportation; 4 hours. Call 1-851-4643,
h-S-30-O-7

RK WANTED - 4-6 hours, ur. Write Box S-4, %Andover 15 Central Street, Andover,
h-O-7-14

ED HOUSEKEEPER - Seeks Greater Lawrence area. vailable. Call 683-2561 after
h-O-7

ORK WANTED - CED. Own transportation. 9.
h-O-7

imals - Pets k

NT KITTENS - FREE. Also Chow. West Andover, 683-
k-O-7

PERIENCED
OOKKEEPER
und "Girl Friday"
part or full time
, Andover area.
ase call . . .
475-7576

able Cape with twice the normal space in the Add a large living dining room, 3 ns, 2 full baths and oom and it equals lue for
$59,900

Gallery®
F HOMES

J. COLLINS
REALTY
Andover Street
er, Massachusetts
75-1242

CLASSIFIED ADS
THE PLACE TO LOOK

CALL 475-1943 FOR
OUR AD TAKER

Articles for Sale i

CAPONS, FOWLS, EGGS, Broilers - Seven Acres Farm, 4 Concord Street, North Reading. 664-2660 or 664-3530.
I-My-6-13-20-27-TF

SKI BOOTS - GARMONT, men's size 12. Only used several times. $65.00. Call 470-0132.
I-O-7

COUNTRY PINE Gate-leg drop-leaf table, over 200 years old, 42" x 42" open, $100. Rectangular solid oak dining room table with 4 leaves, opens to over 8 feet, asking $150. 475-4869.
I-O-7

TYPEWRITER, UNDERWOOD - manual, $15.00. Call 475-7502.
I-O-7

RENT NEW Rinse-N-Vac lightweight steam carpet cleaner - made for heavyweight jobs. Scanlon Hardware, 45 Main St., Andover, 475-0102.
I-O-7

THREE-QUARTER SIZE Cello for sale. Great beginner instrument. Reasonably priced. Please call 475-8464.
I-S-30-O-7

Garage Sales l-l

YARD SALE - MONDAY, October 11, 43 Abbot Street, Andover, at 9 a.m. Fabrics, nick-nacks, Furniture, other miscellaneous items.
I-I-O-7

Garage Sales l-l

MOVING OUT SALE - Saturday, October 9th, 8 Maple Avenue, Andover, second floor. Odds and Ends, some clothes and furniture.
I-I-O-7

YARD SALE - 131 Haverhill Street, Andover, Saturday 9th; Sunday & Monday. Baby items, Furniture, tools, miscellaneous items.
I-I-O-7

YARD SALE - OCTOBER 9th; rain date, October 10th, 9-6, 35-A Essex Street, Andover; Avon decantors.
I-I-O-7

GARAGE SALE - FRIDAY, October 8th. Carriage Chase, 11 Hansom Road, Andover, 9-4. 1975 Honda Bike, antique lamp, dining room chairs, clothing, bric-a-brac.
I-I-O-7

YARD SALE - OCTOBER 9th, 10-5, 29 Pleasant Street, West Andover. Utility trailer, gas stove, tools, children's clothing, toys and household items.
I-I-O-7

YARD SALE - SATURDAY, October 9th, 10-5, 174 High Plain Road, Andover. Furniture, stereo, children's clothing, H-O trains, miscellaneous items.
I-I-O-7

YARD SALE - SATURDAY, October 9th, 10-4, 178 High Street, Andover. Rain date: Sunday.
I-I-O-7

GARAGE SALE - OCT. 9th, 10-4, 247 Highland Road, Andover. Swing set, desks, toys, furniture, odds & ends.
I-I-O-7

Garage Sales l-l

GARAGE SALE - Mostly furniture ($25 - $350). Stereo - AM/FM radio console; end tables; coffee table; lamps; TV chair and ottoman; sofa and matching chair; complete bedroom set and other assorted items. Saturday, Oct. 9th, 9-4, 22 Alden Road, Andover.
I-I-O-7

YARD SALE SATURDAY, Oct. 9th, 9-5. Moving: emergency ladder, window, rocking horse, miscellaneous. 25 Boston Road, Andover.
I-I-O-7

NEIGHBORHOOD GARAGE SALE - Saturday and Sunday, October 9th and 10th; 9 Castle Heights Road, Andover, off Route 28 near Shawsheen Plaza.
I-I-O-7

NORTH ANDOVER

Low Taxes — Beautiful Location
GREAT BUY at $49,000

Three or four bedroom Contemporary with spacious fireplaced living room and dining area, beautiful eat-in kitchen with finished family room, 2½ baths.

RIGHT REALTY
475-8524
The **RIGHT** house at the **RIGHT** price.

Complete Bathroom Remodeling

LOW PRICES
Expert Workmanship

Call
475-1342
Licensed Plumber

ESSEX PLUMBING & HEATING INC.
62 Essex Street
Andover, Mass.

Victor

JUST A DREAM TO BE IN! Spotless and so tastefully decorated — generous living room, formal dining room with sliding glass doors to deck — handsome kitchen with fine wood cabinets, 4 nice bedrooms, terrific fireplaced family room on beautiful woodsy acre lot. A super value on todays market with quick occupancy $53,900

MEMBER HOMES FOR LIVING Network

Victor

THE VICTOR COMPANY, INC. REALTORS
ANDOVER, MASS. 475-2201

Have you met the staff at James T. Trefrey Inc., Realtors? Let us introduce ourselves!

Mrs. Mickey Meyers

Mrs. Rosemary Garvey

Mrs. Betty Ventura

Mrs. Lorraine Paladino

Mrs. Rhonda Giata

Mrs. Virginia Gilley

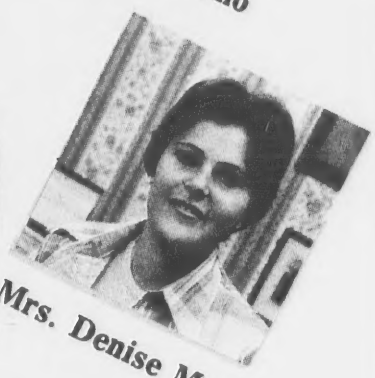

Mrs. Denise Madensky

Mr. Mark Hanlon

Mrs. Teddi Ciampa

The President of James T. Trefrey, Inc., Realtors, Mrs. Gilley is now managing our Andover office.

TREFREY

Continuous Service since 1936—How may we help you?

James T. Trefrey, Inc. REALTORS

5 Lowell Street, Andover, Mass.

475-0622 MLS

CLASSIFIED ADS
THE PLACE TO LOOK

CALL 475-1943 FOR OUR AD TAKER

FOREST HILLS COMMONS

ANDOVER'S NEWEST - ENJOY COUNTRY LIVING AT ITS BEST LOCATED IN WEST ANDOVER CLOSE TO INTERSTATE 93 & 495. TRADITIONAL COLONIALS, CAPES & CONTEMPORARIES FEATURING 4 BEDROOMS, LARGE KITCHEN, FIREPLACED FAMILYY ROOMS, 2½ BATHS & 2 CAR GARAGES. ALL SITUATED ON PICTURESQUE TREED LOTS. PRICED FROM **$67,500**

Directions: From Interstate 93 take exit Rte 133 towards Andover, first left on Greenwood, second left on High Plain Rd. and follow signs to our MODEL HOME.

*** Lots also available in North Andover**
EXCLUSIVE SALES AND MANAGEMENT AGENTS

REALTY WORLD

475-6886
The Helmsley Company
89 North Main Street
Andover, Massachusetts

HEWITT IS A HOUSE-SOLD WORD
DUPLEX RANCH
$45,000

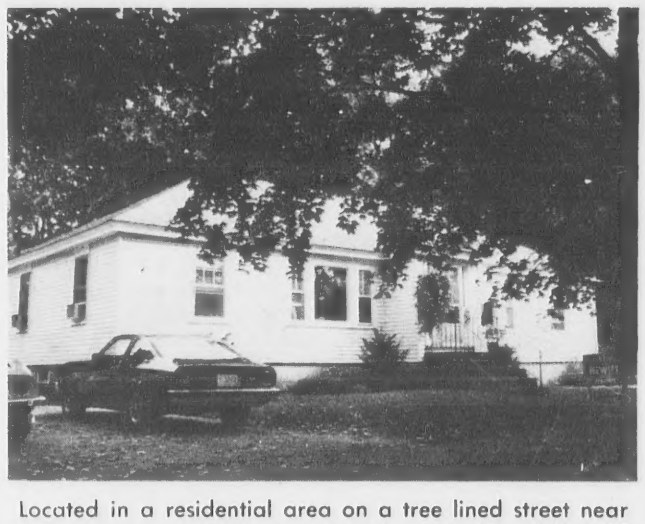

Located in a residential area on a tree lined street near 495. Four rooms plus screened porch overlooking delightful back yard. On owner's side New kitchen and tiled bath. Good basement. Gas heat by F. Hot Water.

NEW LISTING
$47,500
CHARMING EXPANDABLE CAPE — on level landscaped lot. Five rooms on one level, plus heated glassed-in rear porch. Private back yard. Single stall garage. Storage space on second floor.

8-ROOM CLASSIC COLONIAL - $64,000
QUICK OCCUPANCY! This ideal home offers 4 bedrooms; 2½ baths; all purpose family room; fireplaced living room; hostess dining room; marvelous kitchen; basement with storage possibility; laundry; 2-car garage AND a garden to the rear of this property. Only a short walk to the Y.M.C.A.

Home with Apartment. Centrally Located — $68, 000
An income possibility to help defray cost of ownership. Eleven rooms including delightful studio apartment. Kitchen, fireplaced dining room, fireplaced living room. New appliances Stove (self cleaning Elec.) dishwasher and refrigerator. Family room, 4 - 5 bedrooms — 1½ baths plus one in apt. Taxes $1167.90. Wonderful back yard. New roof 1975. New hot water heater.

JOHN HEWITT
REALTORS
40 ESSEX STREET
ANDOVER, MASS. 01810
Office: 475-0973
Member "Multiple Listing Service"

Garage Sales i-l

BARN SALE, RETIRED South. Large Oak desk, Furniture, Refrigerator, collectables, household-barn items. October 9, 10; Saturday 9-4; Sunday 1-4, 430 Park Street, North Reading. i-l-O-7

GARAGE SALE - SATURDAY and Sunday, October 9th and 10th, 10-4, 57 Jenkins Road, Andover. Moving, must sell yard tools, sewing needs, books, records, toys, baby equipment, clothing, typewriter, accordion, sports equipment, etc. Rain or shine. i-l-O-7

Bedford/Malmberg
CARPENTERS

- Quality craftsmanship
- Design and construction
- Remodeling and additions

P.O. BOX 404, ANDOVER, MASS. 01810 TEL. 475-4442

Victor

LOOKING FOR PRIVACY? Don't miss out on this excellent Ranch on 3 acres plus — on a quiet country lane. The rooms are generous, so nice with fireplaced living room, good dining area, 3 bedrooms, family room with sliding glass doors to yard right off kitchen. An excellent value **$52,900**

MEMBER HOMES FOR LIVING Network — NATIONAL MULTI LIST SERVICE

Victor
THE VICTOR COMPANY, INC. REALTORS
ANDOVER, MASS. 475-2201

Houses for Sale m

ANDOVER - CUSTOM BUILT Ranch; by Owner, moving to Florida. Bancroft School and Phillips Academy location. Price reduced. 475-3545 or 470-0334. m-O-7

Houses for Rent m-m

ANDOVER - HOUSE FOR Rent; 3 bedrooms; 2 baths; in-town; quiet location. Available now. $350 monthly, no utilities. 475-3836. m-m-O-7

DRACUT - RENT, OR Option to buy, newer Split Entry; 3 bedrooms; fireplace; country area. $325 monthly, no utilities. 1-245-0162. m-m-S-30-Tf

EXECUTIVE AREA: Split Entry home, fireplaced living room, dining room, eat-in kitchen, three bedrooms, 2½ baths, fireplaced family room, 2 car garage. $500 a month. Doherty Realty Agency, Inc. 475-0260. m-m-O-7

ANDOVER - 5 ROOM Cape; 2 bedrooms; fireplace; all carpeted; new kitchen; near Phillips Acaeemy area; $290, no utilities. 475-7045. m-m-O-7

Apartments for Rent o

ANDOVER-LAWRENCE LINE - Grandover Apartments. One and 2 bedroom luxury apartments; carpets, etc. $180 up, heated. No pets. 683-3801. o-O-23-30-TF

ABERDEEN APARTMENTS - Choice studio, one and two bedroom apartments, heated, stove, refrigerator, elevator, janitor service. 475-0215. o-My-27-TF

RESIDENT EXECUTIVE AREA, Privacy - Apartment in private home; one person; $250/month, utilities. Box B C - 5, %Townsman, Andover, Mass. 01810. c-O-7-14

Spacious ranch with bright kitchen any housewife would love, bowed window in living room, formal dining room, three bedrooms and a country acre lot.
$59,900

The Gallery OF HOMES

B. J. COLLINS REALTY
5 Andover Street
Andover, Massachusetts
475-1242

ANDOVER
MINI SUB DIVISION

$59,900
Oversized Split Entrance Ranches (28x48) — 2½ baths — garage, 24' fireplace, family room, ¾ acre grounds on quiet Cul-de-Sac.

$61,900
Brand new C. E. Colonials — four bedrooms, attached fireplaced family room with laundry facilities off large kitchen. Two-car garage plus many more extras.

DIRECTIONS: Rte 93 North to Rte 133 — pass IRS Building — One mile to second set of traffic lights — to Beacon Street. Follow "Open House" signs to Paulornette Circle.

C. A. MACK Associates, Inc.
935-1200 — 415 MAIN ST., WILMINGTON — **658-2400**

- **SATURDAY,** October
Dale Street, Ballardvale.
, Christmas decorations,
l-l-O-7

ses for Sale m

CUSTOM BUILT Ranch;
ving to Florida. Bancroft
hillips Academy location.
475-3545 or 470-0334.
m-O-7

ses for Rent m-m

HOUSE FOR Rent; 3
aths; in-town; quiet loca-
now. $350 monthly, no
36.
m-m-O-7

ENT, OR Option to buy,
ry; 3 bedrooms; fireplace;
325 monthly, no utilities. 1-
m-m-S-30-Tf

AREA: Split Entry home,
room, dining room, eat-in
bedrooms, 2½ baths,
ily room, 2 car garage.
Doherty Realty Agency,
m-m-O-7

5 ROOM Cape; 2
place; all carpeted; new
illips Acaeemy area; $290,
-7045.
m-m-O-7

ents for Rent o

WRENCE LINE - Gran-
nts. One and 2 bedroom
nts; carpets, etc. $180 up,
s. 683-3801. o-O-23-30-TF

PARTMENTS - Choice
two bedroom apartments,
refrigerator, elevator,
475-0215. o-My-27-TF

CUTIVE AREA, Privacy -
rivate home; one person;
tilities. Box B C - 5,
ndover, Mass. 01810.
c-O-7-14

ranch with bright
y housewife would
d window in living
mal dining room,
ooms and a coun-
t.
$59,900

Gallery HOMES

. COLLINS
REALTY
ndover Street
r, Massachusetts
75-1242

nials — four
placed family
ies off large
us many more

nts — to Beacon

nc.

READ USE CLASSIFIED ADS for fast results

Apartments for Rent o

METHUEN-DELMONT ESTATES on 495. One and 2 bedroom Luxury Apartments. Carpets, balconies, etc. $178 up, heated. No pets. 685-7848.
o-O-23-30-TF

EAST WATER STREET, North Andover - Second floor; 2 bedrooms; all utilities except electricity; $190. Call 475-6809.
o-O-7

STUDIO APARTMENT within walking distance to town. Kitchen and bath. $135. Doherty Realty Agency, 475-0260.
o-O-7

Resort Places for Rent q-q

PROVINCETOWN - WATERFRONT Efficiency; private beach; sleeps two; fully furnished; $175 weekly. Call 475-5610 or 1-487-3410. q-q-Jy-8-15-22-29-TF

LONG BOAT KEY, Sarosato - Available 2 months or longer. Fully furnished, 2 bedroom, 2 bath, 5 room spacious apartment. Close to beach. Heated Pool. Particulars, call after 5:00. 475-1713.
q-q-O-7

Office Space for Rent t

DELUXE OFFICE SPACE for rent - Center of Andover. Parking included. 475-1156. t-Jn-10-17-24-TF

MODERN OFFICE SPACE available - one room and 2 room suites; reasonable rate; centrally located. Brokers invited. 475-1564. t-J-15-22-29-TF

OFFICE SPACE - Singles or Suites. Air conditioning, carpeted, all utilities included. Call 475-8732. t-M-25-TF

DOWNTOWN IS THE Key - To this 4-room sunny office. Prime location, Andover center. 572 sq. ft., w/w, paneled. Immediate occupancy. Bernardin Real Estate, Andover. 475-3414.
t-O-7

Land for Sale u-t

ANDOVER - CHOICE LOTS ready to go. All utilities, including sewerage. Priced from $22,000. Realty World, The Helmsley Company, 475-6886. u-l-S-16-23-30-TF

Wanted to Buy v

ANTIQUES - ANYTHING old, Marble-top, Walnut Grape and Rose carved Furniture, Glass, China, Silver, Jewelry, Clocks; Prints, Frames, Guns, Coins, Furniture, Etc. William F. Graham Jr., 165 Golden Hill Ave., Haverhill, Mass. Tel. 372-3708, will call to look. v-TF

WANTED - USED TACK, riding clothes. Sell at profit to you. We sell on commission. Call 475-4487 or 475-2548.
v-S-30-O-7-14

Wanted to Rent v-t

MATURE & RESPONSIBLE Woman seeks apartment or small house, 4 to 5 rooms, Andover, near shopping. Excellent references. 948-3375. v-t-S-23-30-TF

CALL 475-1943 FOR OUR AD TAKER

Automobiles for Sale y

1973 CADILLAC SEDAN DeVille - 37,000 miles. All power. Excellent condition. Blue. $3,275 or best offer. Call weekday evenings: Owner, 475-8203. y-O-7

1972 CHEVROLET KINGSWOOD Station Wagon - Nine passenger; full power; low mileage. 9:30-4:40, call 475-1496. y-S-30-O-7

1973 JAGUAR XJ-6 - Four door sedan; automatic transmission; air conditioned; FM stereo; leather interior; electric windows. Excellent condition. Original owner. $7,800. Call 475-8645.
y-O-7

1974 FORD LTD, Two door hard top; air-vinyl roof; power steering; power brakes; AM/FM radio; Michelin radials, plus snows; low mileage. $2,700 or best offer. 475-2030 ask for Wayne, 8 to 5 or 475-4243.
y-O-7

MAINTENANCE

We are now interviewing for the position of Maintenanceman. Applicants must be able to act independently and use initiative. Willingness to work hard, perform plumbing, electrical and carpentry work and take emergency calls is a **must.** Will share in weekend and holiday work on a rotation basis. Will also be responsible for grounds and exterior of building. Benefit package includes: Master Medical Blue Cross, paid holidays, paid vacations, paid sick days. Salary commensurate with ability and experience.

For interview, contact Miss Sweeney at **475-0944**

NORTH ANDOVER

It is difficult to mention the many features of this superb property — Five gorgeous landscaped acres with a secluded six room ranch. A motel size swimming pool and cabana make you realize that you have your own private world.

$95,000

DON HENGST

475-3423 — Real Estate — 475-3423

British Colonial Apartments

better living begins HERE!

TWO CONVENIENT LOCATIONS

LAWRENCE
18 BEACON ST.
685-7467

These Apartments have all these outstanding features:

- Master TV Antenna
- Formal dining area
- Resident Manager
- Air Conditioning
- Swimming Pools
- Wall to wall carpeting
- 24 Hour security system
- Sliding glass doors to balcony
- Magnificently landscaped
- Laundry facilities in each building

AMESBURY
Whitehall Rd.
1-388-4212

Model Apts. Open Daily 1-8 p.m. 12-5 p.m. Weekends

British Colonial Apartments are built, owned and professionally managed by:

GLADSTONE BROS.
BUILDERS & DEVELOPERS

DARLING SELLS

SOLD IN A DAY

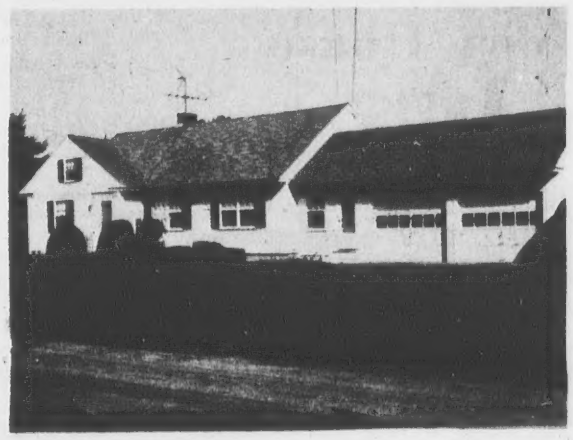

SOLD IN SEPTEMBER

7 Canterbury
9 Mohawk
21 Enfield
369 Great Pond Rd.
6 Argyle
4 Eagle Way
4 Hanson Rd.
6 Sheffield Dr.
26 Bellevue

SOLD IN AUGUST

9 Bancroft
7 Carlton
63 Lowell St.
62 Elm St.
27 Bancroft
68 Princeton
60 Whittier

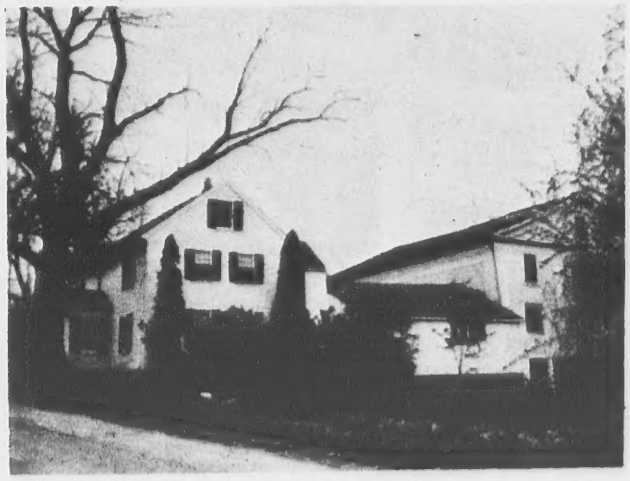

Darling

REALTOR® MLS

ASSOCIATES, INC.
475-4515

33 CHESTNUT ST.
ANDOVER

ALL POINTS RELOCATION SERVICE, INC.

Voter List Over 15,000

While there is some general concern about possible voter apathy in the Presidential election this year, there is little evidence of the problem here.

A rush of new registrations within the past few weeks prior to the Tuesday deadline will result in Andover having over 15,000 registered voters for the November election.

Town Clerk Elden R. Salter said the registrations this past week were impressive, both during special registration hours and at the regular working hours in his office.

The registrars of voters enrolled over 200 in a special ten-hour session on Saturday and over 180 during the final day, Tuesday, when the registrars were in session from 9 a.m. to 10 p.m.

Monday over 100 voters registered during the day at the town clerk's office.

Town House Topics

(Continued from Page Three)

Only Four On List For Appointment

A recent civil service list forwarded to Town Manager J. Maynard Austin for appointments to the fire department contained the names of four men currently serving as provisional appointees.

There are currently eight vacancies in the department.

Town Manager Austin reported this week that seven provisional appointees have been filling the vacancies some for a period of about three and one-half years, awaiting the establishment of a civil service list.

Austin said he will await further listings to determine if other Andover men may be eligible for appointment.

Forum

(Continued from Page 29)

parents' concern for equal treatment of elementary school children (and the will to openly express it) results in "fairly serious charges". On the other hand if we have here a veiled threat of action of some sort, keep in mind that similar tactics have not worked in the past.

Since the Superintendent's statement during the campaign that I was unqualified to serve on the School Committee, numerous threats and pressures of various kinds have been brought to bear to influence my actions. None worked. None have prevented me from enunciating my position and, when possible, taking the deliberate action which I felt would improve Andover's educational system. Regarding going to the Superintendent, you answer yourself. According to your editorial, Seifert "has enough things to worry about". This viewpoint, along with his anti-conservative antagonistic attitude, too often pervades his response. The recent high school roofing fiasco is a recent case in point (refer to school committee tapes). Along with the others, I have found from experience that positive response by Seifert to constructive comments is rather unlikely.

4. On "traditional causes ardent proponent" (various position papers and policies): I return your accolade in the same spirit. Supt. Seifert is a West Coast educational liberal. The Townsman's editors are known as staunch sympathizers and supporters of liberal positions.

5. On "getting" someone: Your vivid imagination suggests to the reader that I'm trying to "get" someone. One might draw the inference that some individual or some group harbors incipent paranoia if every letter and comment against the school administration is hysterically translated into a projected effort to "get" someone. Or, one might be tempted to ask just whom you were out to "get" in this editorial. The traditional school people? The conservative members of the school committee? or just me? Few, I imagine, care to hear your reply.

Finally, before writing another emotional school-system-related editorial, I suggest to the Townsman that its editorial contributors (1) make a better attempt to understand the issue (2) obtain some factual material to support points and (3) interview people with other than the Superintendent's party line. A single input from a Superintendent whose distaste for conservatives, traditionalists and basics proponents is all too well known and documented, appears to serve the best interests of the electorate poorly when published on the Townsman's editorial page.

John G. Wragg
10 Standish Cir.

Griggs

(Continued from Page One)

at the elementary level.

The committeeman was successful in getting elected and ultimately defeating that new school proposal. The matter was reappraised and resulted in modernizing and moderately expanding the Shawsheen and Doherty schools.

A lone vote on the school committee during his first year, Griggs received support for his philosophies in subsequent elections.

He became chairman of the board and served for three years in that capacity.

Griggs was chairman during the stormy period of the dropping of an administrator and some other personnel changes following his re-election in 1974.

Despite his sometimes minority views on issues, Griggs always had a way of getting his point across to either colleagues or to the audience. He fielded questions, regardless of where they came from, and, as chairman, gave all sides an opportunity to express their views.

In a TOWNSMAN interview following his election in 1971, Griggs, commenting on his self-confessed maverick role commented, "I don't smoke, because I don't want to, may take a drink, if I feel like it" and disagrees, "because if you feel you are right, you are proper in doing so."

Griggs said retiring from the school committee will afford him more time with his family, and activities at St. Robert's church, such as Boy Scouts, with which he is actively involved.

His announcement this week, gives the initial thrust to the annual town election campaign. Current Chairman George F. Olesen's term also expires next March along with the terms of Selectmen Milton Greenberg and Janet Lake.

Early Copy Requested

Due to the Columbus Day holiday Monday, the TOWNSMAN office will be closed all day.

To facilitate production of the Oct. 14 issue, early news and advertising copy would be appreciated.

The TOWNSMAN office will be open Friday from 8:30 a.m. to 5:30 p.m. and Daturday from 8:30 - noon to accept copy.

Andover Recycling Schedule

Oct. 12-15
CLEAR GLASS AND CANS

SIMEONE
PHARMACY
PRESCRIPTION SPECIALISTS
2 MAIN STREET
ANDOVER
475-0418
YOU MAY PAY YOUR
FAY & DRISCOLL
OIL BILL HERE

No. Reading Cinema
ROUTE 28, No. Reading
Next To Grant Plaza
Tel. 664-2211
[24-HOUR PHONE]
CINEMA I
SILENT MOVIE (PG)
7:15 & 9:15 P.M.
Sat. Sun. & Mon. Matinee 1:30
Mel Brooks and
Dom DeLouise
CINEMA II
MIDWAY (PG)
7 & 9:30 P.M.
Charlton Hestor
and Henry Fonda
SUPER BUG (G)
1:30 P.M. - Sat. Sun. & Mon.
Matinee Only.
$1.00 All Matinees - $1.00 Children
Mon. & Tues. $1.00 Nights
Cinema II Only

Painting Improvements
Wm. LAWRIE

Interior &
Exterior
PAINTING
WALLPAPERING
Call 475-0924

SCANLON HARDWARE
LAWRENCE
594 Essex Street
683-3118
N.ANDOVER
136 Main Street
683-4351
ANDOVER
45 Main Street
Fall Best-Bets
SAVE!
American Hardware STORES
SAVE $1.02

Pint Vacuum Bottles
1.97 #2210 AH
LIST PRICE $2.99
American Hardware STORES BRAND
For hot or cold liquids! Break-resistant filler; leak-proof stopper; "cup" lid with handle.
52872/10/11690
HALF PRICE!
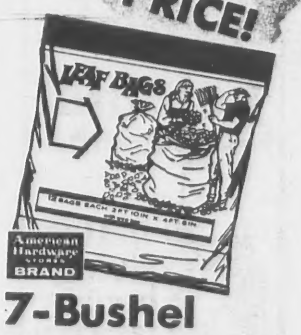

7-Bushel Leaf Bags
1.97 #P301-12 52871/12/22740
PAK OF 12
LIST PRICE $3.99
The easy way to clean your yard! Heavy-gauge plastic bags with wire ties.

#0800
Our Corn Brooms
1.97 52873/12/16347
American Hardware STORES BRAND
LIST PRICE $2.19
Lightweight, long-handled broom sweeps away dirt—indoors or out!
SAVE $1.25

#BL855
Combination Padlocks
1.44
LIST PRICE $2.69
52875/6/46660
2"-dia. die-cast case resists rust. Tough steel shackle.

#7218
16-Oz. Claw Hammers
FULLER
2.88
Drop-forged hexagon head is pressure locked to handle, balanced for heavy use. Resists rust.
52874/36

Our 90th Year
Issue No. 3

Savi

A Hero
At Age 5